

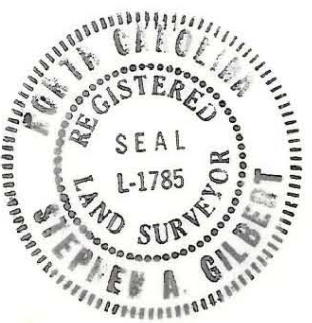

221-471-90
CARMEL CROSSING TOWNHOUSE ASSOCIATION

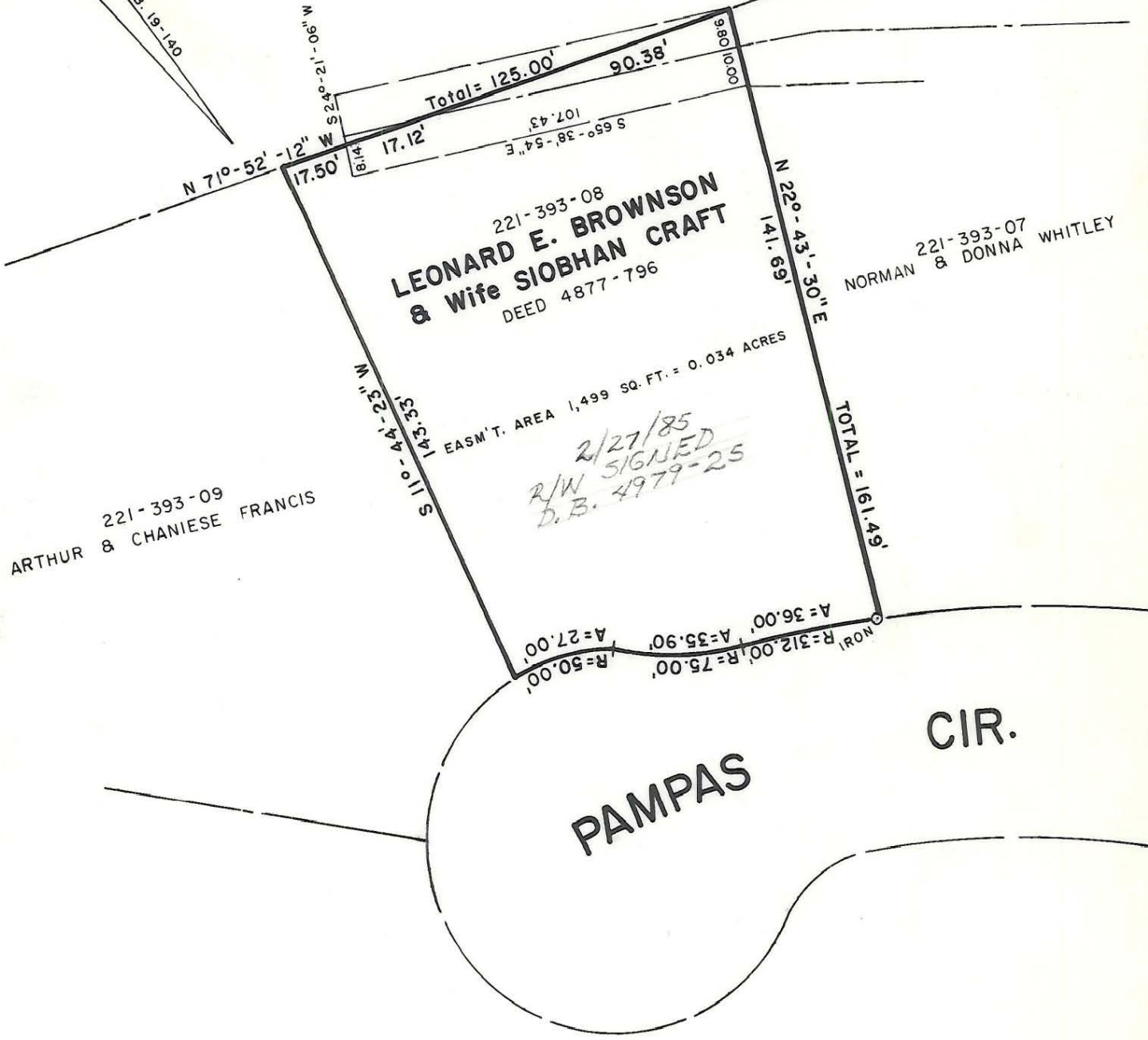
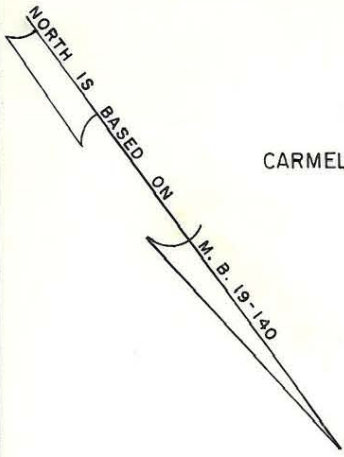

This map was prepared for the purpose of right of way or easement acquisition only, and is not intended to be a boundary survey of the property shown.

This plat was prepared under my supervision Stephen A. Gilbert
N. C. Reg. Surveyor No. L-1785

 CHARLOTTE ENGINEERING DEPARTMENT		JOB NO. 512-84-150 FILE NO.
REVISIONS	STORM DRAINAGE EASEMENT PAMPAS CIRCLE	SHEET 6 OF 7
DRAWN BY BMC	PROPERTY OF LEONARD E. BROWNSON & Wife SIOBHAN CRAFT	
CHECKED BY <u>DEA</u>	DATE OCT. 30, 1984 SCALE 1" = 40'	