

410

WC & C Inc
Deed: 4850-841

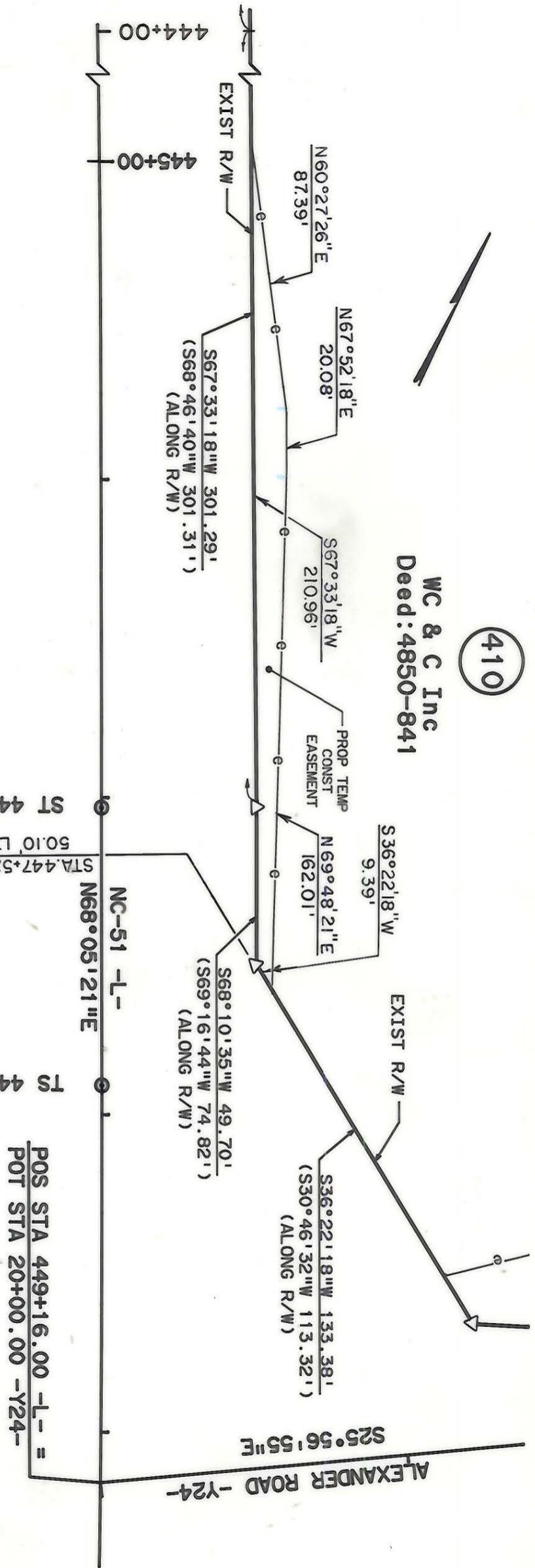

ST 447+03.07

TS 447+90.74

POS STA 449+16.00 -L- =
POT STA 20+00.00 -Y24-

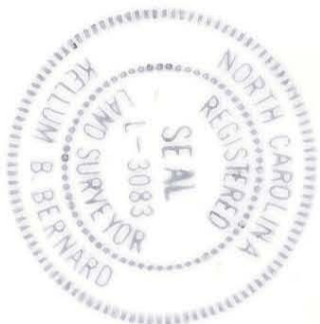

NOTE: Property corners shown circled were located by actual survey. Bearings and distances shown in parenthesis are based on deed information. Bearings are based on N.C. COORDINATE SYSTEM.

This map was prepared for the purpose of right-of-way or easement acquisition only, and is not intended to be a boundary survey of the property shown.

This plat was prepared under my supervision
Kellum B. Bernard
N.C. Reg Surveyor No L-3083

<p>CHARLOTTE ENGINEERING DEPARTMENT</p>		REVISIONS	<p>PROPOSED R/W</p> <p>PROPERTY OF WC & C Inc</p>	JOB NO.
		<p>NC-51 PHASE IV</p>		FILE NO.
<p>DRAWN BY: DMP</p> <p>CHECKED BY: KBB</p>	<p>DATE: 6-14-88</p> <p>SCALE: 1"=40'</p>	<p>SHEET 410D/5 OF</p>		