

I, DAVID H. SNIDER, CERTIFY THAT THIS PLAT WAS PREPARED UNDER MY SUPERVISION AND THAT THE PLAT WAS PREPARED FOR THE PURPOSE OF ACQUISITION AND EASEMENTS ONLY, AND IS NOT INTENDED TO BE A BOUNDARY SURVEY OF PROPERTY SHOWN.

David H. Snider 1/9/13
 DAVID H. SNIDER, NC P.L.S. L-2942 DATE

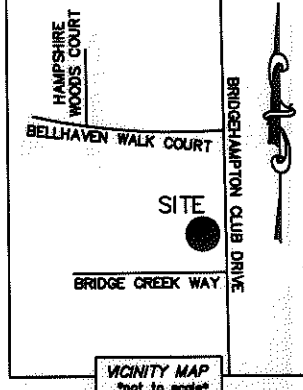

NOTE:

- 1) BEARINGS AND DISTANCE SHOWN IN PARENTHESIS ARE BASED ON RECORDED INFORMATION.
- 2) COMPUTED PROJECT DISTANCE - *
- 3) TOTAL AREA 17,678 SQ.FT.
- 4) EXISTING SDE TO BE ACCEPTED BY THE CITY OF CHARLOTTE 779 SQ.FT.
- 5) ADDITIONAL STORM DRAINAGE EASEMENT 356 SQ.FT.
- 6) TOTAL AREA REMAINING 17,678 SQ.FT.

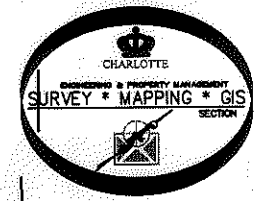

22304417
 DAVID J. SEG MILLER AND WIFE LISA C. SEG MILLER
 DB 18823/PG 761
 17211 BELHAVEN WALK COURT

22304416
 RADIANT PROPERTIES, LLC.
 DB 25224/PG 49
 17203 BELLHAVEN WALK COURT

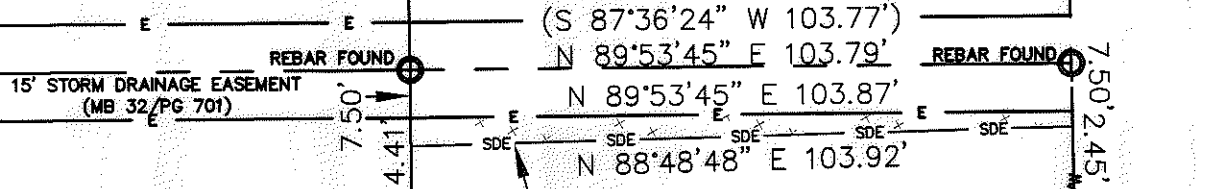

22304414
 J. DALE SUTHERLAND AND WIFE BONNIE J. SUTHERLAND
 DB 10583/PG 489
 12208 BRIDGE CREEK WAY

22304415
 CRAIG R. PARRISH AND WIFE NANCY S. PARRISH
 DB 20183/PG 427
 12202 BRIDGE CREEK WAY

STATE OF NORTH CAROLINA
 COUNTY OF MECKLENBURG

REVIEW OFFICER OF MECKLENBURG COUNTY, CERTIFY THAT THE MAP OR PLAT TO WHICH THIS CERTIFICATION IS AFFIXED MEETS ALL STATUTORY REQUIREMENTS FOR RECORDING.

REVIEW OFFICER _____ DATE _____

BRIDGEHAMPTON CLUB DRIVE
 (50' PUBLIC R/W)

BRIDGE CREEK WAY
 (40' PUBLIC R/W)

LEGEND

- REBAR OR IRON PIN FOUND
- COMPUTED POINT
- PROPERTY LINES
- EXISTING RIGHT-OF-WAY
- NEW RIGHT-OF-WAY
- STORM DRAINAGE EASEMENT
- EXIST EASEMENTS
- STORM DRAINAGE EASEMENT

PREPARED BY:
 CITY OF CHARLOTTE
 ENGINEERING & PROPERTY MANAGEMENT
 600 EAST FOURTH STREET
 CHARLOTTE, NC 28202
 704-336-2291

CHARLOTTE ENGINEERING & PROPERTY MANAGEMENT		
REVISIONS	12202 BRIDGE CREEK WAY STORM WATER MAINTENANCE IMPROVEMENT PROJECT	JOB NO. 514-93-096
		FILE NO. 223-044-15
SCALE 1"=30'	PROPERTY ACQUISITION OWNERS: CRAIG R. PARRISH AND WIFE NANCY S. PARRISH CHARLOTTE, MECKLENBURG CO., NC	SHEET 1
DRAWN BY LG	CHECKED BY DHS SURVEY SUPVR. <i>DHS</i>	OF 1
DATE	K:\AUTOCAD\EN_SU-LD4\493096\BRIDGEHAMPTONCLUB\DWG\	