

I, DAVID H. SNIDER, CERTIFY THAT THIS PLAT WAS PREPARED UNDER MY SUPERVISION AND THAT THE PLAT WAS PREPARED FOR THE PURPOSE OF EASEMENTS ONLY, AND IS NOT INTENDED TO BE A BOUNDARY SURVEY OF PROPERTY SHOWN.

David H. Snider 12/22/14
 DAVID H. SNIDER, NC P.L.S. L-2942 DATE
 State of North Carolina
 County of Mecklenburg

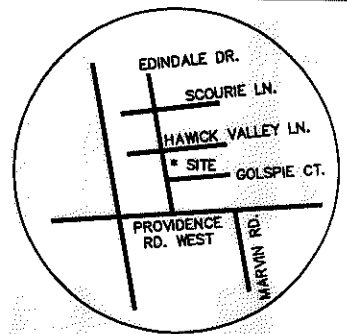
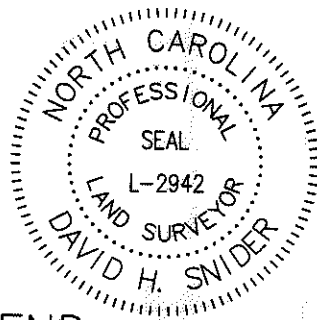

VICINITY MAP
not to scale

_____, Review Officer of Mecklenburg County, certify that the map or plat to which this certification is affixed meets all statutory requirements for recording.

Review Officer _____ Date _____

NOTES:

- BEARINGS AND DISTANCES SHOWN IN PARENTHESES ARE BASED ON RECORDED MAP INFORMATION.
- TOTAL AREA 8,163 SQ.FT.
- STORM DRAINAGE EASEMENT 845 SQ.FT.
- TEMPORARY CONSTRUCTION EASEMENT 601 SQ.FT.
- PUBLIC DRAINAGE EASEMENT TO BE ACCEPTED AS SDE 725 SQ.FT.
- AREA REMAINING 8,163 SQ.FT.

LEGEND

- PROPERTY CORNER FOUND
- CONTROL POINT PK NAIL
- CALCULATED POINT
- LINES SURVEYED
- LINES NOT SURVEYED
- STORM DRAINAGE EASEMENT
- TEMPORARY CONSTRUCTION EASEMENT

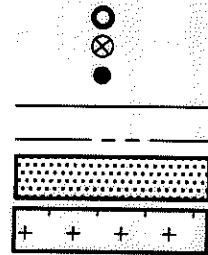

HAWICK VALLEY LANE
50' PUBLIC R/W

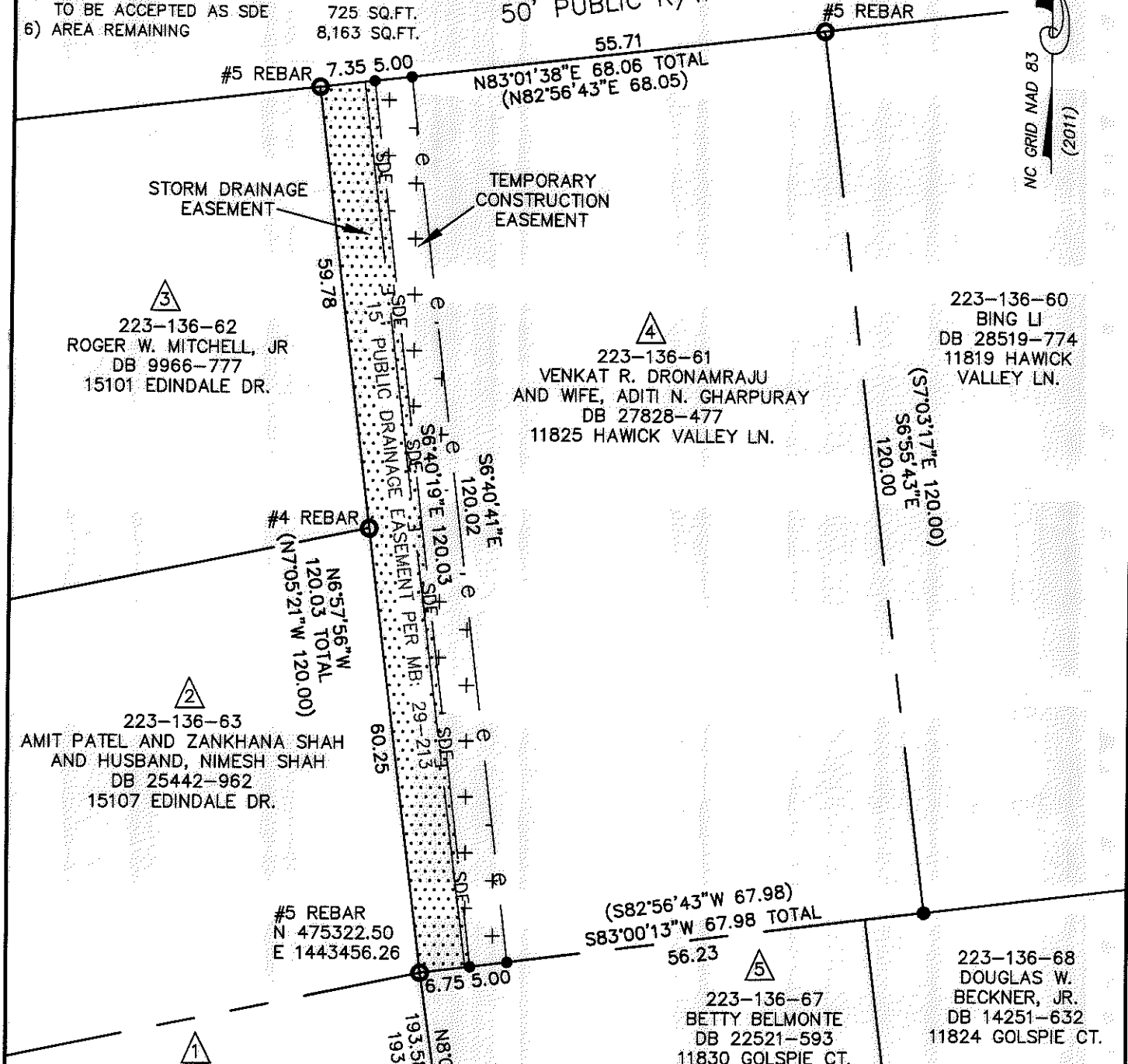

223-136-62
ROGER W. MITCHELL, JR
DB 9966-777
15101 EDINDALE DR.

223-136-61
VENKAT R. DRONAMRAJU
AND WIFE, ADITI N. GHARPURAY
DB 27828-477
11825 HAWICK VALLEY LN.

223-136-60
BING LI
DB 28519-774
11819 HAWICK VALLEY LN.

223-136-63
AMIT PATEL AND ZANKHANA SHAH
AND HUSBAND, NIMESH SHAH
DB 25442-962
15107 EDINDALE DR.

#5 REBAR
N 475322.50
E 1443456.26

223-136-67
BETTY BELMONTE
DB 22521-593
11830 GOLSPIE CT.

223-136-68
DOUGLAS W.
BECKNER, JR.
DB 14251-632
11824 GOLSPIE CT.

223-136-64
ABBIE BURHANS
DB 28315-134
15111 EDINDALE DR.

CITY CONTROL POINT
PK NAIL
N 475130.85
E 1443483.34
CGF 0.999853345

PREPARED BY:
CITY OF CHARLOTTE
ENGINEERING & PROPERTY MANAGEMENT
600 EAST FOURTH STREET
CHARLOTTE, NC 28208
704-336-2291

CHARLOTTE ENGINEERING & PROPERTY MANAGEMENT DEPARTMENT		
REVISIONS	11825 HAWICK VALLEY LN. STORM WATER MAINTENANCE IMPROVEMENT PROJECT	JOB NO. SWDES00274
SCALE 1" = 20'	OWNER: VENKAT R. DRONAMRAJU AND WIFE, ADITI N. GHARPURAY 223-136-61	FILE NO.
DRAWN BY JBB	CHARLOTTE, MECKLENBURG CO., NC	SHEET 1
DATE:	CHECKED BY GAI SURVEY SUPVR. <i>DH</i>	OF 1
P:\SURPROJ\SWATER\MAINT\EDINDALE\15111\PARCEL 4.DWG		

ACQUISITION BY DB 29731 PG 2.8