

GEORGE C. COLLIE

DEED: 4534-327

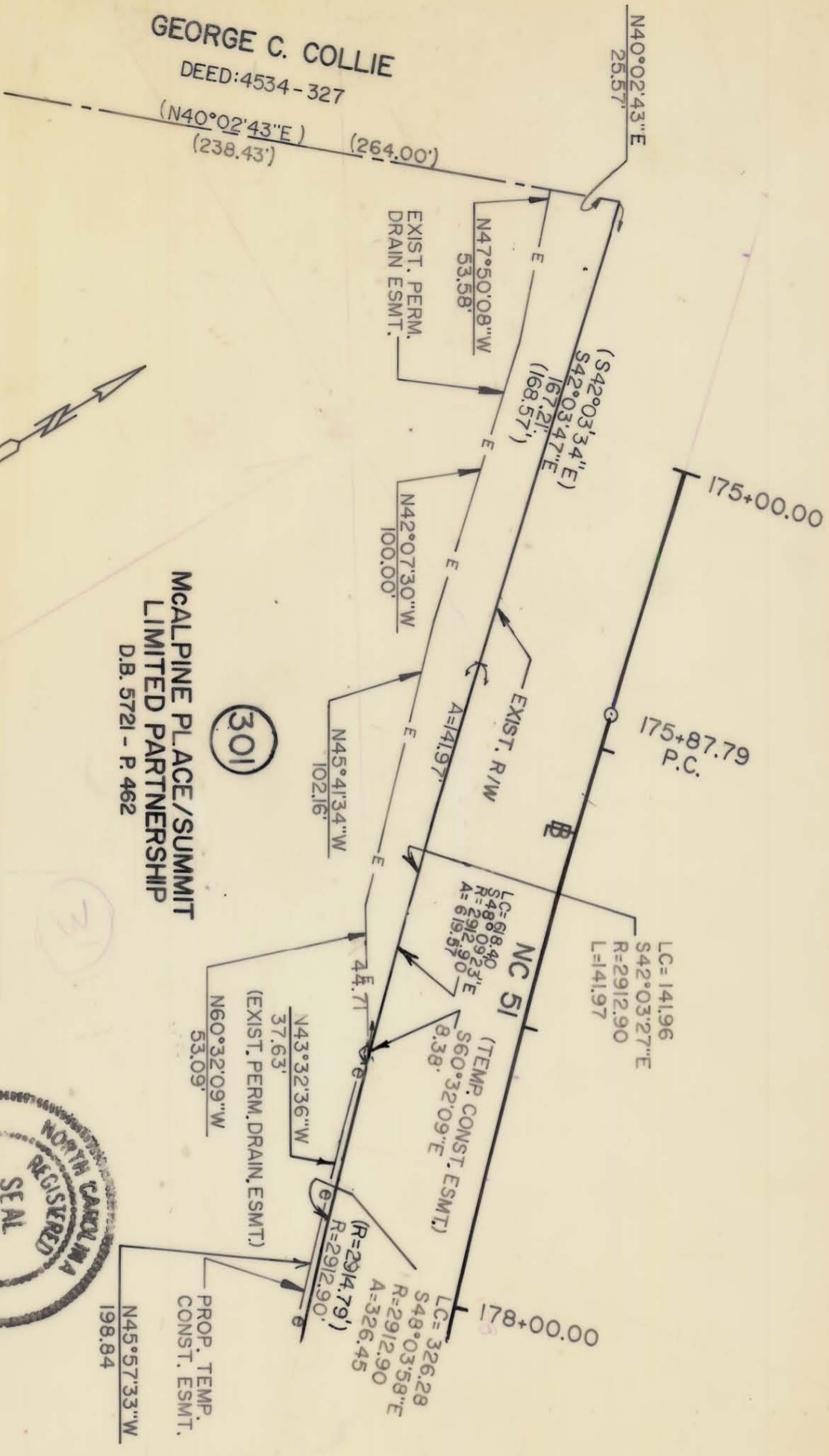

**MCALPINE PLACE/SUMMIT
LIMITED PARTNERSHIP**
D.B. 5721 - P. 462

(301)



8/8/89

PARCEL ID. # 223-251-15
D.R. 6084-576

REVISIONS 6/9/89 ESMT DIST. BEARINGS		JOB NO. PROPOSED R/W NC-51 PHASE III.	
DRAWN BY J.B.G. CHECKED BY [Signature]		PROPERTY OF MCALPINE PLACE/SUMMIT LIMITED PARTNERSHIP	
DATE 3-18-88		SCALE 1"=50'	
SHEET 301B/14 OF 87		JOB NO. FILE NO.	

N.C. COORDINATE SYSTEM

This map was prepared for the purpose of right-of-way or easement acquisition only, and is not intended to be a boundary survey of the property shown.

This plat was prepared under my supervision Allen E. Beck
N.C. Reg. Surveyor No. 3028

NOTE: Property corners shown circled were located by actual survey. Bearings and distances shown in parenthesis are based on deed information. Bearings are based on