

Certificate of Survey and Accuracy
State of North Carolina, Mecklenburg County

I, F. Donald Lawrence, certify that this map was drawn under my supervision from a survey made under my supervision; (Deed Description recorded in references as shown hereon); that the boundaries not surveyed are clearly indicated as drawn from information as shown hereon; that the positional accuracy does not exceed 0.10' at the 95% confidence level; this map was prepared in accordance with G.S. 47-30(m) as amended; and that the survey is of another category, such as the recombination of existing parcels, a court-ordered survey, or other exemption or exception to the definition of subdivision. Witness my hand and seal this day of Sept 2018

Witness my hand and seal this 11 day of Dec 2018

F. Donald Lawrence
F. Donald Lawrence, NCRLS L-1290

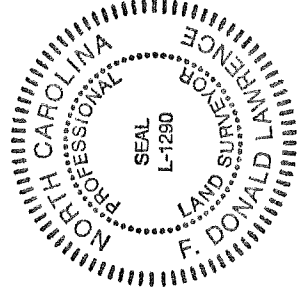

State of North Carolina County of Mecklenburg
I, _____, Review Officer of Mecklenburg County,
certify that the map or plat to which this certification is affixed
meets all statutory requirements for recording.

Review Officer _____ Date _____

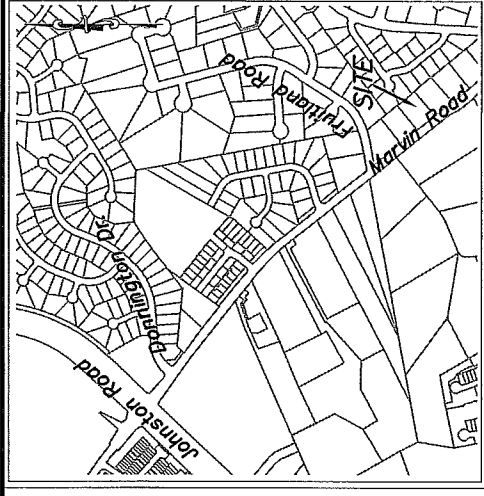

Vicinity Map (NTS)

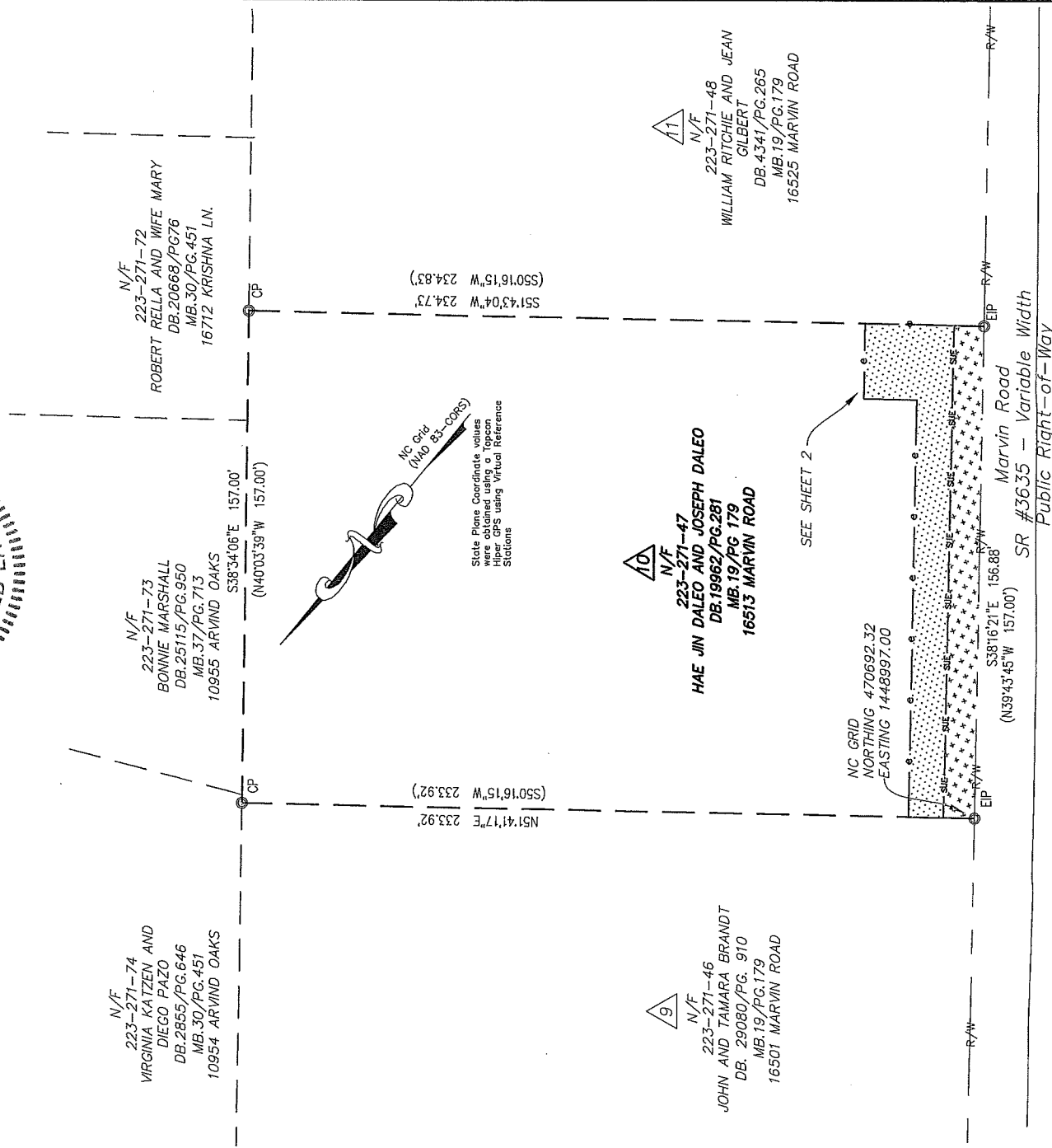

LEGEND

- NW
- CP
- OEIP
- OC

- NOW OR FORMERLY CITY TP PK NAIL
- REBAR OR IRON PIPE FOUND
- CALCULATED POINT
- LINES SURVEYED
- LINES NOT SURVEYED

TEMPORARY CONSTRUCTION EASEMENT

SIDEWALK AND UTILITY EASEMENT



LAWRENCE ASSOCIATES
106 W. Jefferson St.
Monroe, North Carolina 28112
P 704-289-1013
www.lawrencesurveying.com
Firm License Number: C-2856



CHARLOTTE
ENGINEERING & PROPERTY MANAGEMENT DEPARTMENT

| | | |
|---------------|--|----------------------|
| REVISIONS | MARVIN ROAD SIDEWALK PROJECT NO. PMES171509 | JOB NO. 3825/4445 |
| WML 9-7-18 | | FILE NO. |
| WML 9-12-18 | | 18/117 |
| WML 10-17-18 | | SHEET 1 |
| SCALE | OWNER: HAE JIN DALEO AND JOSEPH DALEO | OF |
| 0 1" = 50' 50 | CHARLOTTE, MECKLENBURG CO., NC | 2 |
| DRAWN BY WML | CHECKED BY CDL | SURVEY SUPVR. FDL |

DB 33649-64

| Line Table | | |
|------------|--------|-------------|
| Line # | Length | Direction |
| L1 | 9.80 | N51°41'16"E |
| L2 | 11.28 | N51°41'16"E |
| L3 | 132.87 | S38°11'53"E |
| L4 | 17.00 | N51°48'07"E |
| L5 | 24.06 | S38°11'53"E |
| L6 | 28.28 | S51°48'18"W |
| L7 | 9.60 | S51°50'11"W |
| L8 | 156.90 | N38°11'53"W |
| L9 | 156.88 | N38°16'21"W |

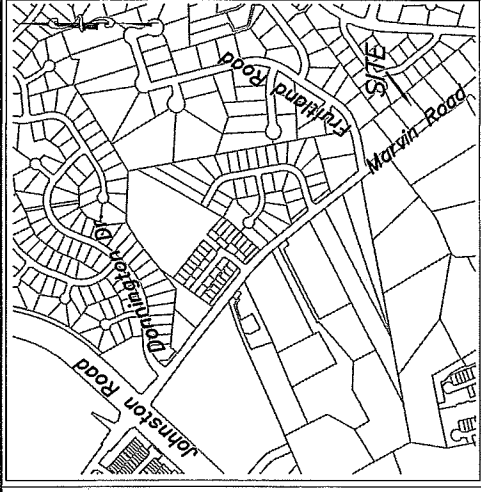

Vicinity Map (NTS)

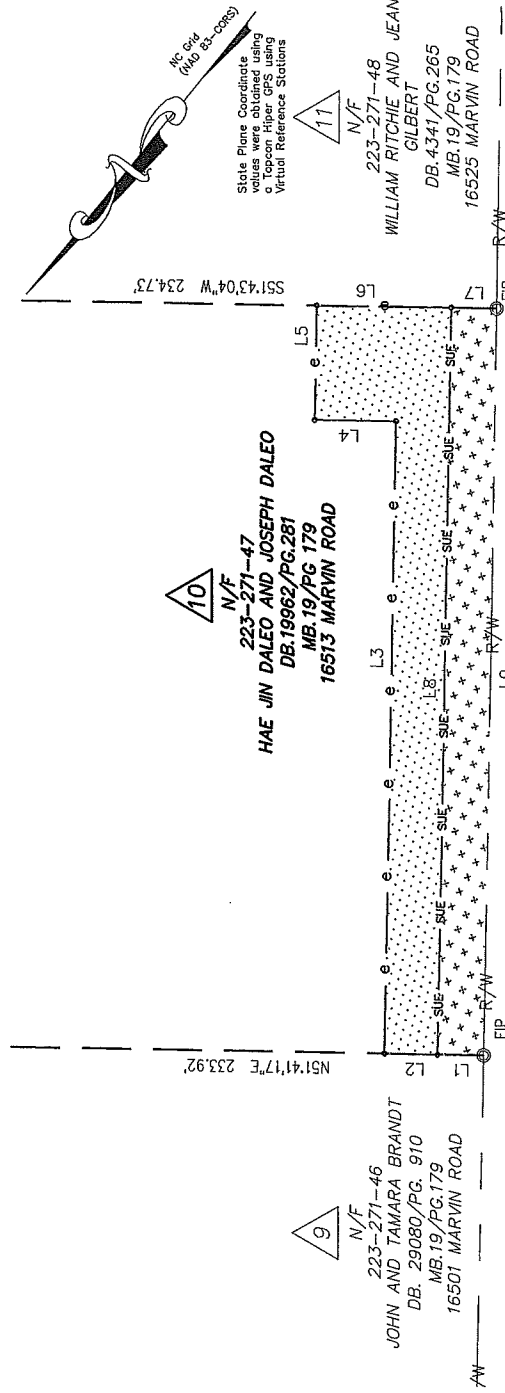

LEGEND

- NOW OR FORMERLY
- CITY TP PK NAIL
- REBAR OR IRON PIPE FOUND
- CALCULATED POINT
- LINES SURVEYED
- LINES NOT SURVEYED

- N/F
- ⊗
- ⊙
- ⊙

TEMPORARY CONSTRUCTION EASEMENT

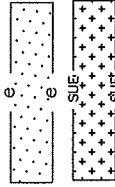

SIDEWALK AND UTILITY EASEMENT

LAWRENCE ASSOCIATES

106 W. Jefferson St.
 Monroe, North Carolina 28112
 P 704-289-1013
 F 704-283-9035
 www.lawrencesurveying.com
 Firm License Number: C-2856

- NOTES:
1. BEARINGS AND DISTANCES SHOWN IN PARENTHESES ARE BASED ON RECORDED INFORMATION, MAP BOOK 19 PAGE 179
 2. TOTAL AREA 36285 SQ.FT.
 3. SIDEWALK AND UTILITY EASEMENT 1506 SQ.FT.
 4. TEMPORARY CONSTRUCTION EASEMENT 2179 SQ.FT.
 5. AREA REMAINING 36285 SQ.FT.



CHARLOTTE

ENGINEERING & PROPERTY MANAGEMENT DEPARTMENT

| | | |
|-------------------|---|----------------------|
| REVISIONS | CHARLOTTE | JOB NO. 3825/4445 |
| WML 9-7-18 | MARVIN ROAD SIDEWALK | FILE NO. |
| WML 10-17-18 | PROJECT NO. PMES171509 | 18/1171 |
| SCALE 1" = 40' | OWNER: HAE JIN DALEO AND JOSEPH DALEO CHARLOTTE, MECKLENBURG CO., NC | SHEET 2 |
| DRAWN BY WML | CHECKED BY CDL | OF 2 |
| | SURVEY SUPVR. FDL | |