

Certificate of Survey and Accuracy
State of North Carolina, Mecklenburg County

I, E. Donald Lawrence, certify that this map was drawn under my supervision from a survey made under my supervision; (Deed Description recorded in references as shown hereon); that the boundaries not surveyed are clearly indicated as drawn from information as shown hereon; that the positional accuracy does not exceed 0.10' at the 95% confidence level; this map was prepared in accordance with G.S. 47-30(m) as amended; and that the survey is of another category, such as the recombination of existing parcels, a court-ordered survey, or other exemption or exception to the definition of subdivision. Witness my hand and seal this day of April 2018

Witness my hand and seal this 17 day of April 2018
F. Donald Lawrence, NGRLS L-1290

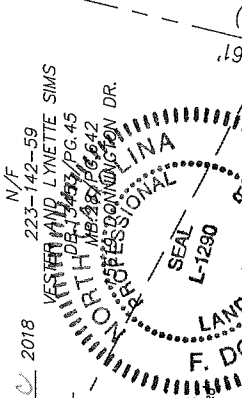

State of North Carolina County of Mecklenburg
I, E. Donald Lawrence, Review Officer of Mecklenburg County, certify that the map or plat to which this certification is affixed meets all statutory requirements for recording.

Review Officer _____ Date _____



Vicinity Map (NTS)

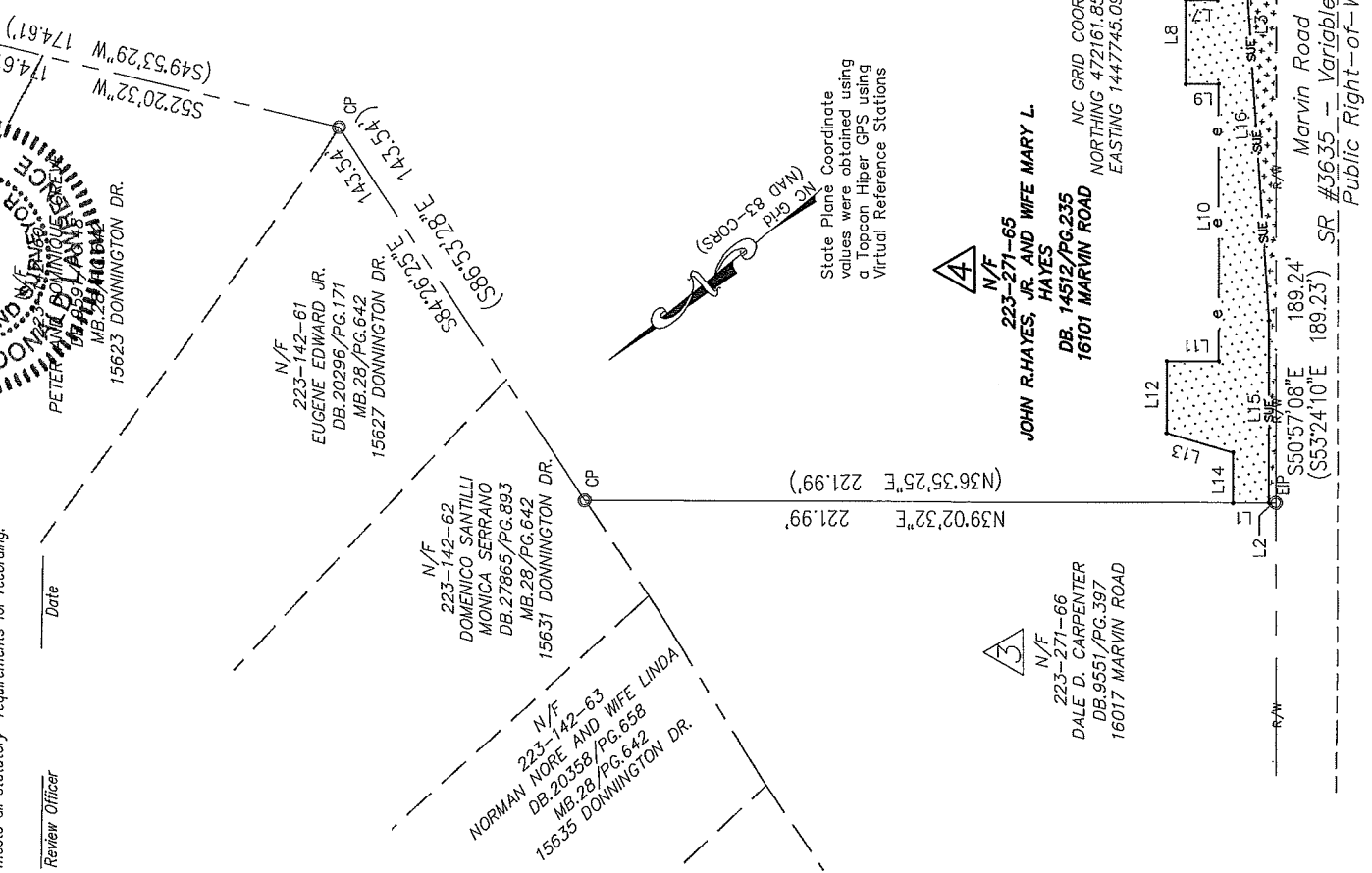

LEGEND

- NOW OR FORMERLY
- CITY TP PK NAIL
- REBAR OR IRON PIPE FOUND
- CALCULATED POINT
- LINES SURVEYED
- LINES NOT SURVEYED
- TEMPORARY CONSTRUCTION EASEMENT
- SIDEWALK AND UTILITY EASEMENT

- NF
- ⊗ EIP
- ⊙ CP

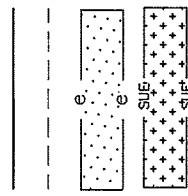

LAWRENCE ASSOCIATES

106 W. Jefferson St.
Monroe, North Carolina 28112
P 704-285-1015
F 704-283-9035
www.lawrencesurveying.com
Firm License Number: C-2856

- NOTES:
1. BEARINGS AND DISTANCES SHOWN IN PARENTHESES ARE BASED ON RECORDED INFORMATION, Deed 14512 Page 235 7 53578 SQ.FT.
 2. TOTAL AREA 980 SQ.FT.
 3. SIDEWALK AND UTILITY EASEMENT 3116 SQ.FT.
 4. TEMPORARY CONSTRUCTION EASEMENT 53578 SQ.FT.
 5. AREA REMAINING



CHARLOTTE
ENGINEERING & PROPERTY MANAGEMENT DEPARTMENT

REVISIONS	MARVIN ROAD SIDEWALK PROJECT NO. PMES171509	JOB NO. 3825/4445
WML 7-30-18		FILE NO. 18/117d
WML 9-12-18		SHEET 1
WML 10-17-18		OF 2
SCALE 1"=50'	OWNER: JOHN R. HAYES, JR. AND WIFE MARY L. HAYES CHARLOTTE, MECKLENBURG CO., NC	
DRAWN BY WML	CHECKED BY CDL	SURVEY SUPERV. FDL
7-27-18		

DB 33449-322

Line Table		
Line #	Length	Direction
L1	11.50	N38°54'54"E
L2	2.17	N38°54'54"E
L3	189.24	S50°57'08"E
L4	8.02	N35°19'25"E
L5	9.03	S35°19'31"W
L6	26.64	S51°01'41"E
L7	10.00	S38°58'19"W
L8	27.00	S51°01'41"E
L9	10.40	N38°58'19"E
L10	89.00	S51°02'14"E
L11	16.61	S38°58'19"W
L12	23.00	S51°01'41"E
L13	22.09	N55°18'42"E
L14	16.19	S51°01'41"E
L15	58.49	N51°01'41"W
L16	114.82	N54°44'15"W
L17	2.86	N51°11'32"W
L18	1.91	S35°19'57"W
L19	19.12	N35°19'19"E

LEGEND

- NOW OR FORMERLY
- CITY TP PK NAIL
- REBAR OR IRON PIPE FOUND
- CALCULATED POINT
- LINES SURVEYED
- LINES NOT SURVEYED

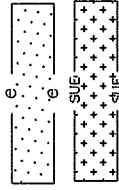

TEMPORARY CONSTRUCTION EASEMENT
 SIDEWALK AND UTILITY EASEMENT

LAWRENCE ASSOCIATES

106 W. Jefferson St.
 Monroe, North Carolina 28112
 P 704-289-1033
 F 704-283-9035
 www.lawrenceurveying.com

Firm License Number: C-2856

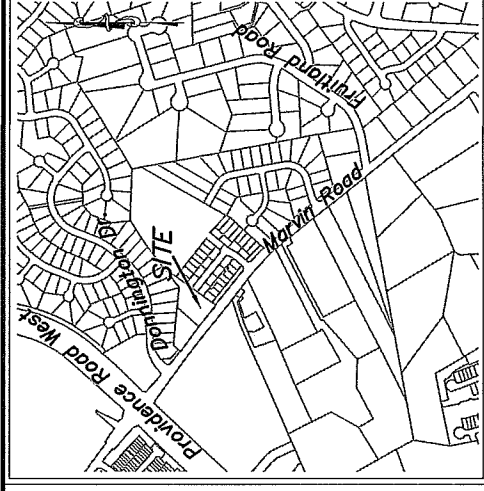

Vicinity Map (NTS)

Curve Table				
Curve #	Length	Radius	CHORD BEARING	CHORD
C1	0.83	2.00	S66°36'18"E	0.82
C2	11.39	12.00	N51°16'58"W	10.97
C3	0.95	2.00	S37°38'33"E	0.94

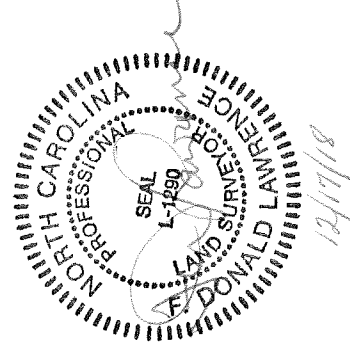

ENGINEERING & PROPERTY MANAGEMENT DEPARTMENT
 CHARLOTTE

REVISIONS
 WML 7-30-18
 WML 9-12-18
 WML 10-17-18

JOB NO.
3825/4445
 FILE NO.
18/117d



OWNER:
**JOHN R. HAYES, JR.
 AND WIFE MARY L. HAYES**
 CHARLOTTE, MECKLENBURG CO., NC

SHEET
2
 OF
2

DRAWN BY WML
 07-27-18

CHECKED BY CDL SURVEY SUPERV. FDL

DB 33449-322