NORTH CAROLINA PROFESSIONAL SEAL L-2942 LAND SURVEYOR DAVID H. SNIDER

I, DAVID H. SNIDER, CERTIFY THAT THIS PLAT WAS PREPARED UNDER MY SUPERVISION AND THAT THE PLAT WAS PREPARED FOR THE PURPOSE OF EASEMENTS ONLY, AND IS NOT INTENDED TO BE A BOUNDARY SURVEY OF PROPERTY SHOWN.

David H. Snider 4/13/15

DAVID H. SNIDER, NC P.L.S. L-2942 DATE

State of North Carolina
County of Mecklenburg

I , Review Officer of Mecklenburg County, certify that the map or plat to which this certification is affixed meets all statutory requirements for recording.

Review Officer Date

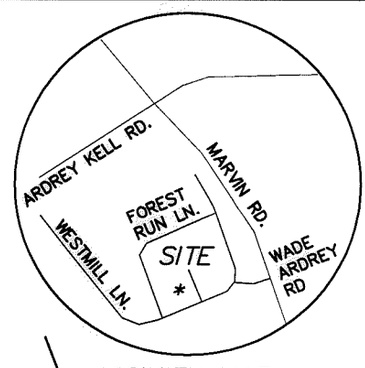

VICINITY MAP
Not to Scale

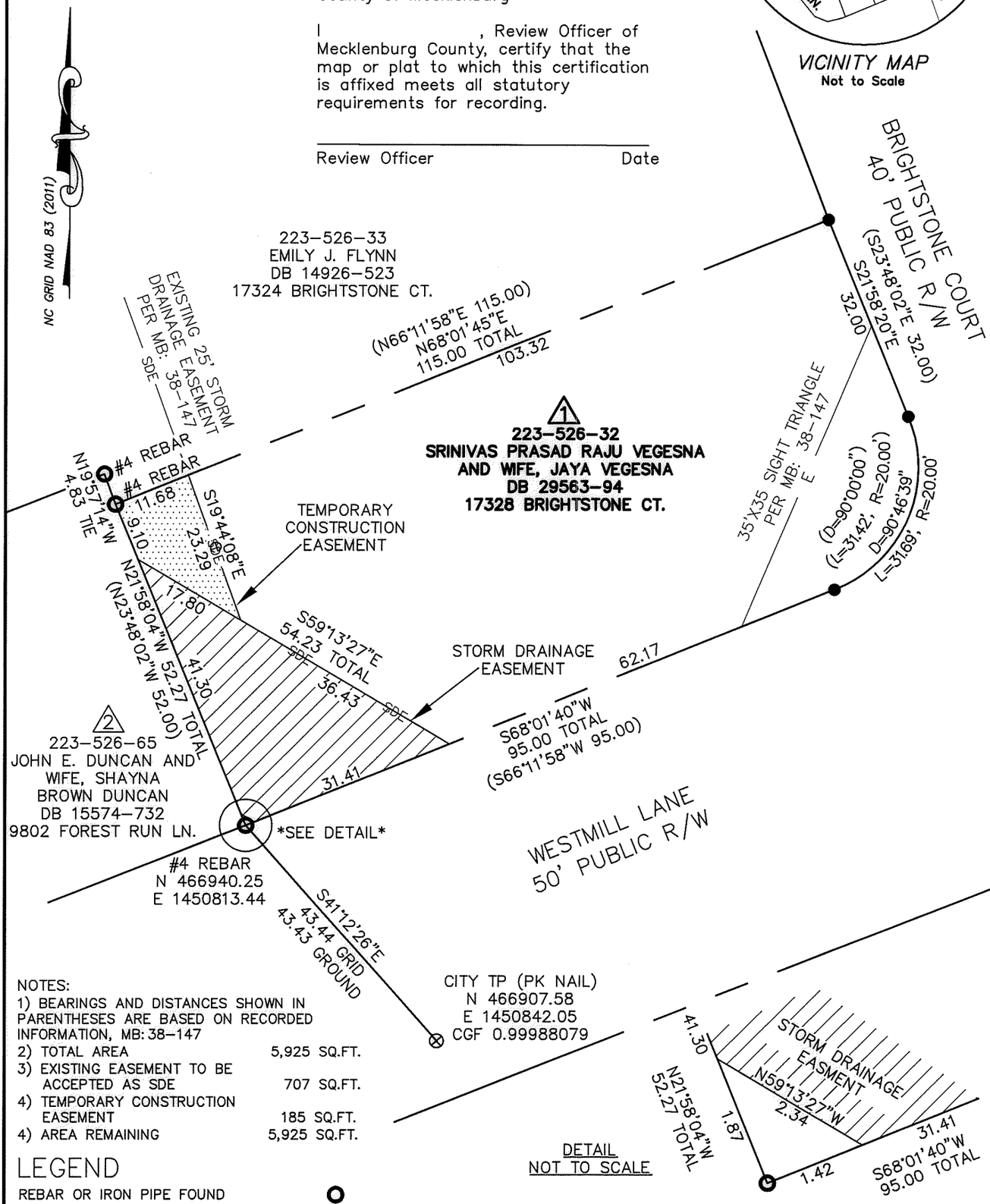

NOTES:
1) BEARINGS AND DISTANCES SHOWN IN PARENTHESES ARE BASED ON RECORDED INFORMATION, MB: 38-147
2) TOTAL AREA 5,925 SQ.FT.
3) EXISTING EASEMENT TO BE ACCEPTED AS SDE 707 SQ.FT.
4) TEMPORARY CONSTRUCTION EASEMENT 185 SQ.FT.
4) AREA REMAINING 5,925 SQ.FT.

DETAIL
NOT TO SCALE

LEGEND

REBAR OR IRON PIPE FOUND
CITY TRAVERSE PK NAIL
CALCULATED POINT
LINES SURVEYED
LINES NOT SURVEYED
STORM DRAINAGE EASEMENT (SDE)
TEMPORARY CONSTRUCTION EASEMENT

PREPARED BY:
CITY OF CHARLOTTE
ENGINEERING & PROPERTY MANAGEMENT
600 EAST FOURTH STREET
CHARLOTTE, NC 28208
704-336-2291

CHARLOTTE
ENGINEERING & PROPERTY MANAGEMENT DEPARTMENT

REVISIONS	17328 BRIGHTSTONE COURT STORM WATER MAINTENANCE IMPROVEMENT PROJECT	JOB NO. SWDES00318
		FILE NO.
SCALE 0 1"=20" 20	OWNERS: SRINIVAS PRASAD RAJU VEGESNA AND WIFE, JAYA VEGESNA CHARLOTTE, MECKLENBURG CO., NC	SHEET 1
DRAWN BY JBB	CHECKED BY GAI SURVEY SUPVR.	OF 1

P:\acadproj\Surproj\SWATER\MAINT\BRIGHTSTONE CT.\17328\PLATS\17328 BRIGHTSTONE CT.dwg

ACQUISITION BY DB 30153 PG 892