



-L- NC-51 100' R/W

242+00
243+00
244+00
245+00
246+00
247+00

EXIST. R/W MON.

R= 7750.00' L= 473.60' CHD= 473.53' N 75° 41' 04" E (TOTAL)
R= 7750.00' L= 262.19' CHD= 262.18' N 76° 27' 57" E
R= 7750.00' L= 161.96' CHD= 161.96' N 74° 53' 53" E
R= 7750.00' L= 161.96' CHD= 161.96' N 74° 53' 53" E

PROPOSED R/W
PROP. TEMP. CONST. ESMT.

316

CALVARY PRESBYTERIAN CHURCH

DEEDS: 5199-547
8 5199-454

N.C. COORDINATE SYSTEM

NOTE: Property corners shown circled were located by actual survey. Bearings and distances shown in parenthesis are based on deed information. Bearings are based on

This map was prepared for the purpose of right-of-way or easement acquisition only, and is not intended to be a boundary survey of the property shown.

This plat was prepared under my supervision

N.C. Reg. Surveyor No. L-3223

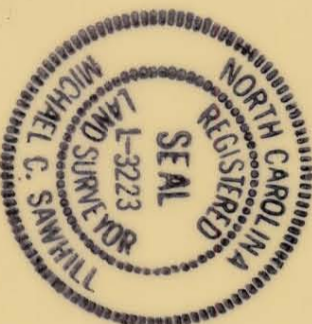

PROPOSED R/W ACQUISITION =

1850 S.F. 0.042 AC.

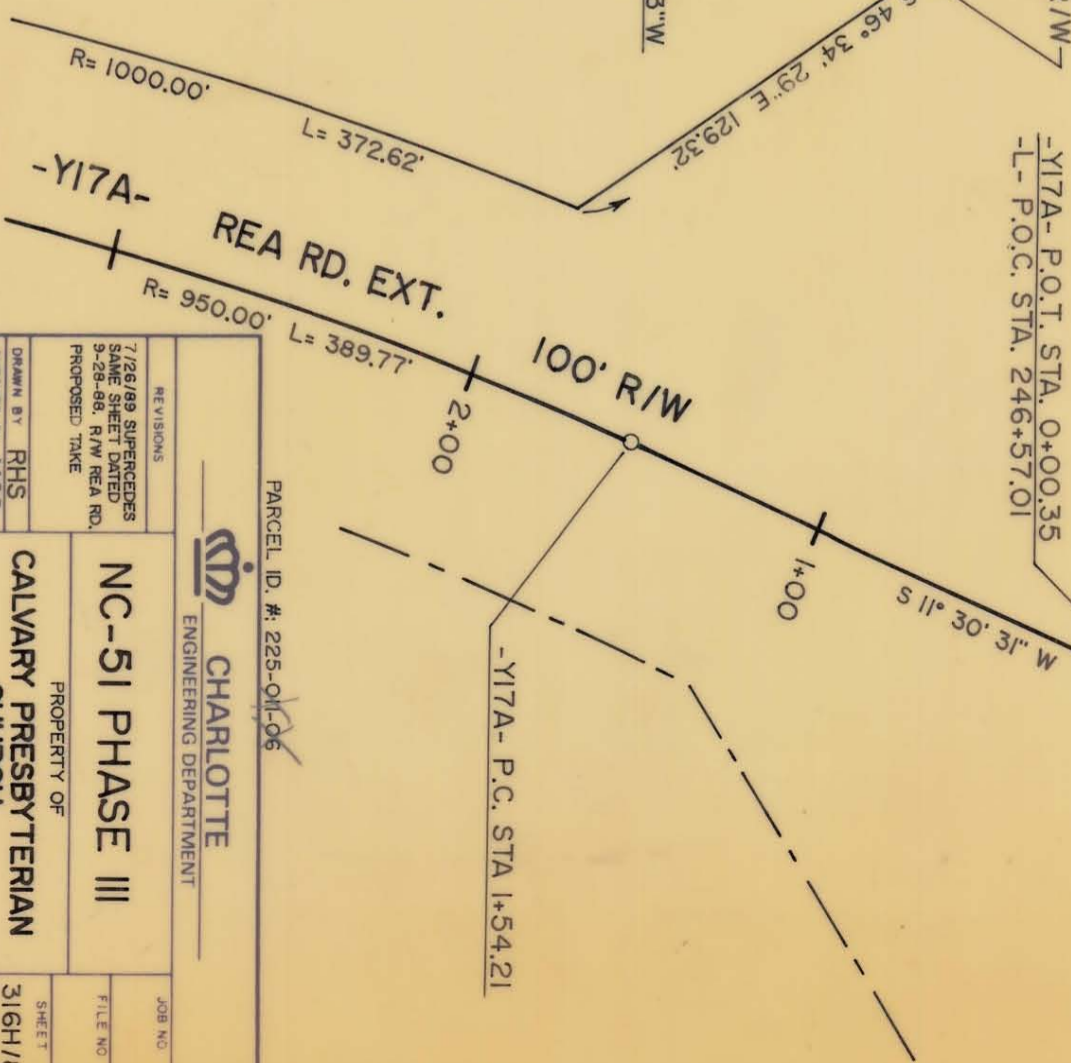

REVISIONS 7/26/89 SUPERCEDES SAME SHEET DATED 9-28-88 R/W REA RD. PROPOSED TAKE DRAWN BY RHS CHECKED BY MCS SURVEY SUPERVISOR		PARCEL ID. # 225-011-06 CHARLOTTE ENGINEERING DEPARTMENT	
NC-51 PHASE III PROPERTY OF CALVARY PRESBYTERIAN CHURCH		JOB NO. FILE NO. SHEET 316H/8 OF	
DATE 7-26-89 SCALE 1" = 50'		SCALE 1" = 50'	

225-011-06