

FRANK W. DOWD, JR.
DEED: 2223-432

TO ELM LN, WEST
685308

287+00.00
286+77.27-L-
50.12' R

EXIST. R/W
EXIST. RW MON.
(DISTURBED)

NC-51

(N81°00'00"E)
N80°12'09"E

292+00.00

TO STRAWBERRY LN.
479.64'

N80°12'09"E 17.36'

N09°47'09"E 19.88'

N0°18'09"E 38.06'
S80°12'47"W 9.86'

N89°53'56"W 34.41'

S75°12'00"W 85.83'

S72°31'29"W 100.91'

S74°31'04"W 200.99'
S67°15'37"W 51.31'

PROP. TEMP. CONST. ESMT.
S79°26'57"W 150.01'

S76°07'39"W 56.60'

(S03°45'00"E)
S04°25'00"E 326.97'
(388.66' TO C)

N80°12'09"E 4.96'

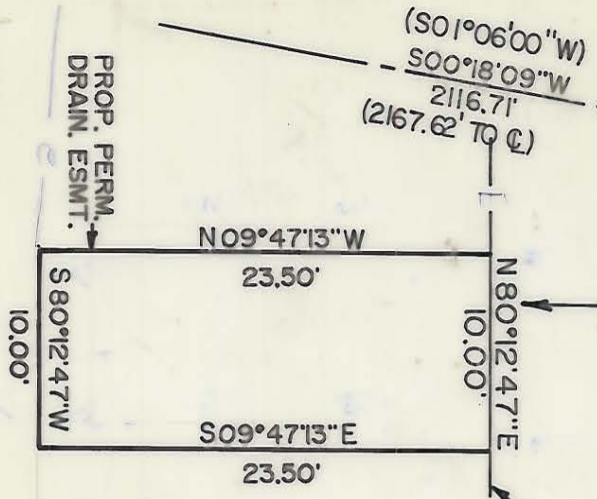

MAX EARL AND
BETTY MCGINNIS MCLEOD

DEED: 5233-114

330

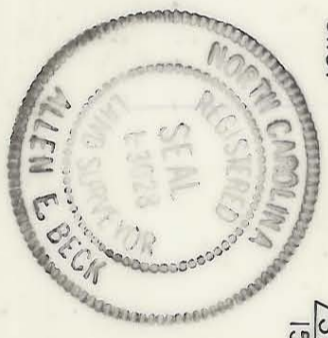

PROP. PERM. DRAIN. ESMT. = 235 SQ. FT. 0.005 AC.

THIS SHEET

BETTY M. MCLEOD

DEED: 601-478

331

PARCEL ID.# 225-082-01/05

DB 6013-360

ACQUIRED 4-26-89

225-082-01/05

NOTE: Property corners shown circled were located by actual survey. Bearings and distances shown in parentheses are based on deed information. Bearings are based on

N.C. COORDINATE SYSTEM

This map was prepared for the purpose of right-of-way or easement acquisition only, and is not intended to be a boundary survey of the property shown.

This plat was prepared under my supervision Allen E. Beck

N.C. Reg. Surveyor No. 3022

REVISIONS		 ENGINEERING DEPARTMENT	PROPERTY OF MAX EARL AND BETTY MCGINNIS MCLEOD	SHEET 330B/12 OF
2-89 DRAIN. ESMT.	DRAWN BY T.R.H. CHECKED BY A.B. DATE 3-18-88			