

I, DAVID H. SNIDER, CERTIFY THAT THIS PLAT WAS PREPARED UNDER MY SUPERVISION AND THAT THE PLAT WAS PREPARED FOR THE PURPOSE OF ACQUISITION AND EASEMENTS ONLY, AND IS NOT INTENDED TO BE A BOUNDARY SURVEY OF PROPERTY SHOWN.

David H. Snider
 DAVID H. SNIDER, NC P.L.S. L-2942 DATE

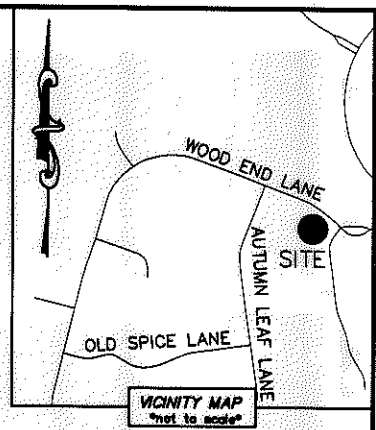
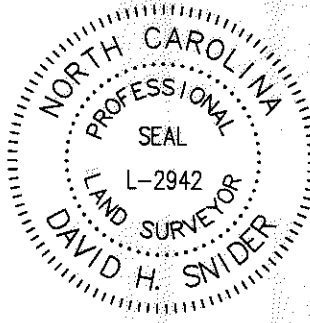

NOTE:

- 1) BEARINGS AND DISTANCE SHOWN IN PARENTHESIS ARE BASED ON RECORDED INFORMATION.
- 2) COMPUTED PROJECT DISTANCE - *
- 3) TOTAL AREA 15,652 SQ.FT.
- 4) TEMP. CONSTRUCTION EASEMENT 988 SQ.FT.
- 5) STORM DRAINAGE EASEMENT 347 SQ.FT.
- 6) EXISTING DRAINAGE AREA TO BE ACCEPTED BY THE CITY OF CHARLOTTE AS SDE 347 SQ.FT.
- 7) SDE AND EXISTING STORM DRAINAGE EASEMENT OVERLAP AREA 347 SQ.FT.
- 8) TOTAL AREA REMAINING 15,652 SQ.FT.

STATE OF NORTH CAROLINA
 COUNTY OF MECKLENBURG

I, _____ REVIEW OFFICER OF MECKLENBURG COUNTY, CERTIFY THAT THE MAP OR PLAT TO WHICH THIS CERTIFICATION IS AFFIXED MEETS ALL STATUTORY REQUIREMENTS FOR RECORDING.

REVIEW OFFICER _____ DATE _____

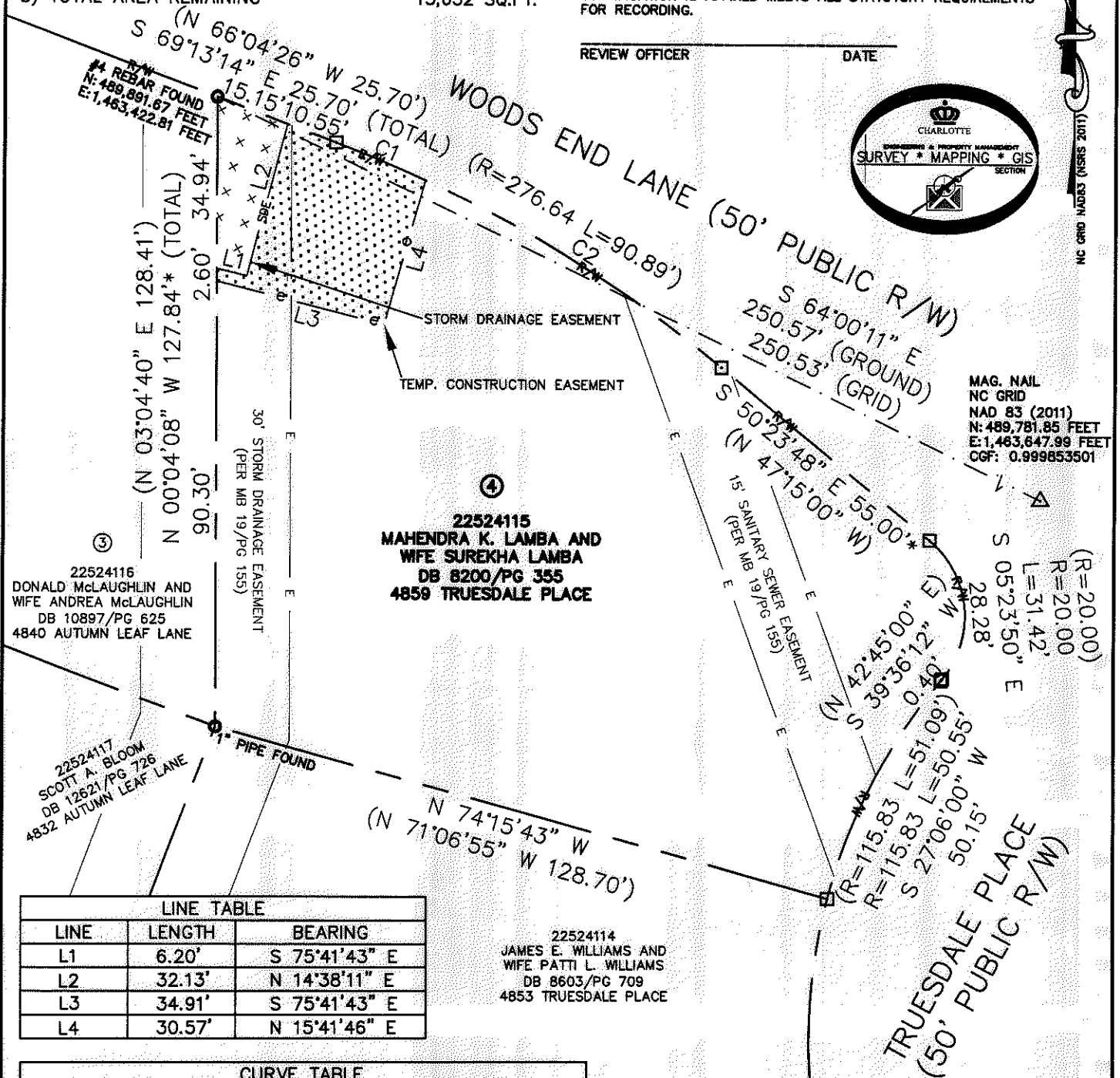
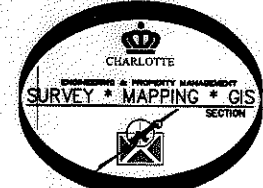

| LINE TABLE | | |
|------------|--------|---------------|
| LINE | LENGTH | BEARING |
| L1 | 6.20' | S 75°41'43" E |
| L2 | 32.13' | N 14°38'11" E |
| L3 | 34.91' | S 75°41'43" E |
| L4 | 30.57' | N 15°41'46" E |

| CURVE TABLE | | |
|-------------|-------------------|----------------------|
| CURVE | RADIUS & ARC | CHORD |
| C1 | R=276.64 L=19.65' | S 67°11'10" E 19.65' |
| C2 | R=276.64 L=71.24' | S 57°46'30" W 71.04' |

LEGEND

- REBAR OR IRON PIN FOUND
- COMPUTED POINT
- PROPERTY LINES
- EXISTING RIGHT-OF-WAY
- EXISTING EASEMENTS
- TEMP. CONSTRUCTION EASEMENT
- STORM DRAINAGE EASEMENT

PREPARED BY:
 CITY OF CHARLOTTE
 ENGINEERING & PROPERTY MANAGEMENT DEPARTMENT
 600 EAST FOURTH STREET
 CHARLOTTE, NC 28202
 704-336-2291

| | | |
|--|---|-------------------------|
| CHARLOTTE | | |
| ENGINEERING & PROPERTY MANAGEMENT DEPARTMENT | | |
| REVISIONS | 4108 WOODS END LANE STORM WATER MAINTENANCE IMPROVEMENT PROJECT | JOB NO. SWDES00239 |
| | | FILE NO. 225-241-15 |
| SCALE 1"=30' | PROPERTY ACQUISITION OWNERS: MAHENDRA K. LAMBA AND WIFE SUREKHA LAMBA CHARLOTTE, MECKLENBURG CO., NC | SHEET 1 |
| DRAWN BY LG | CHECKED BY DHS | OF 1 |
| DATE | CHECKED BY DHS | SURVEY SUPV. <i>DHS</i> |