

I, DAVID H. SNIDER, CERTIFY THAT THIS PLAT WAS PREPARED UNDER MY SUPERVISION AND THAT THE PLAT WAS PREPARED FOR THE PURPOSE OF ACQUISITION AND EASEMENTS ONLY, AND IS NOT INTENDED TO BE A BOUNDARY SURVEY OF PROPERTY SHOWN.

David H. Snider 2/24/15
 DAVID H. SNIDER, NC P.L.S. L-2942 DATE

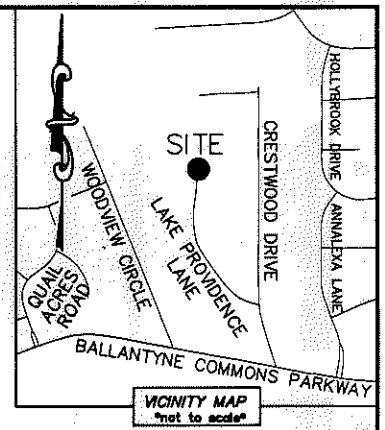
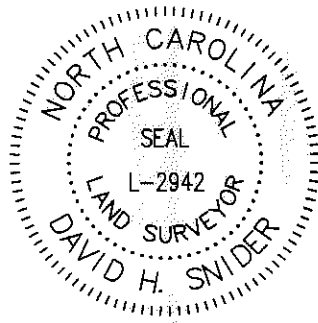

NOTE:

- 1) BEARINGS AND DISTANCE SHOWN IN PARENTHESIS ARE BASED ON RECORDED INFORMATION.
- 2) COMPUTED PROJECT DISTANCE - *
- 3) TOTAL AREA 33,622 SQ.FT.
- 4) TEMP. CONSTRUCTION EASEMENT 786 SQ.FT.
- 5) STORM DRAINAGE EASEMENT 162 SQ.FT.
- 6) TOTAL AREA REMAINING 33,622 SQ.FT.
- 7) SEE PAGE TWO FOR LINE AND CURVE TABLE.

STATE OF NORTH CAROLINA
 COUNTY OF MECKLENBURG

I, _____, REVIEW OFFICER OF MECKLENBURG COUNTY, CERTIFY THAT THE MAP OR PLAT TO WHICH THIS CERTIFICATION IS AFFIXED MEETS ALL STATUTORY REQUIREMENTS FOR RECORDING.

REVIEW OFFICER _____ DATE _____

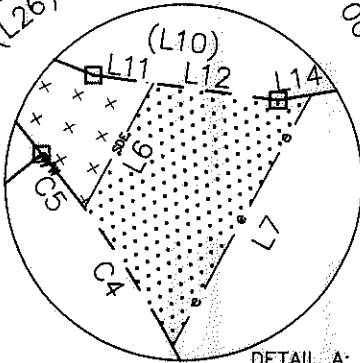
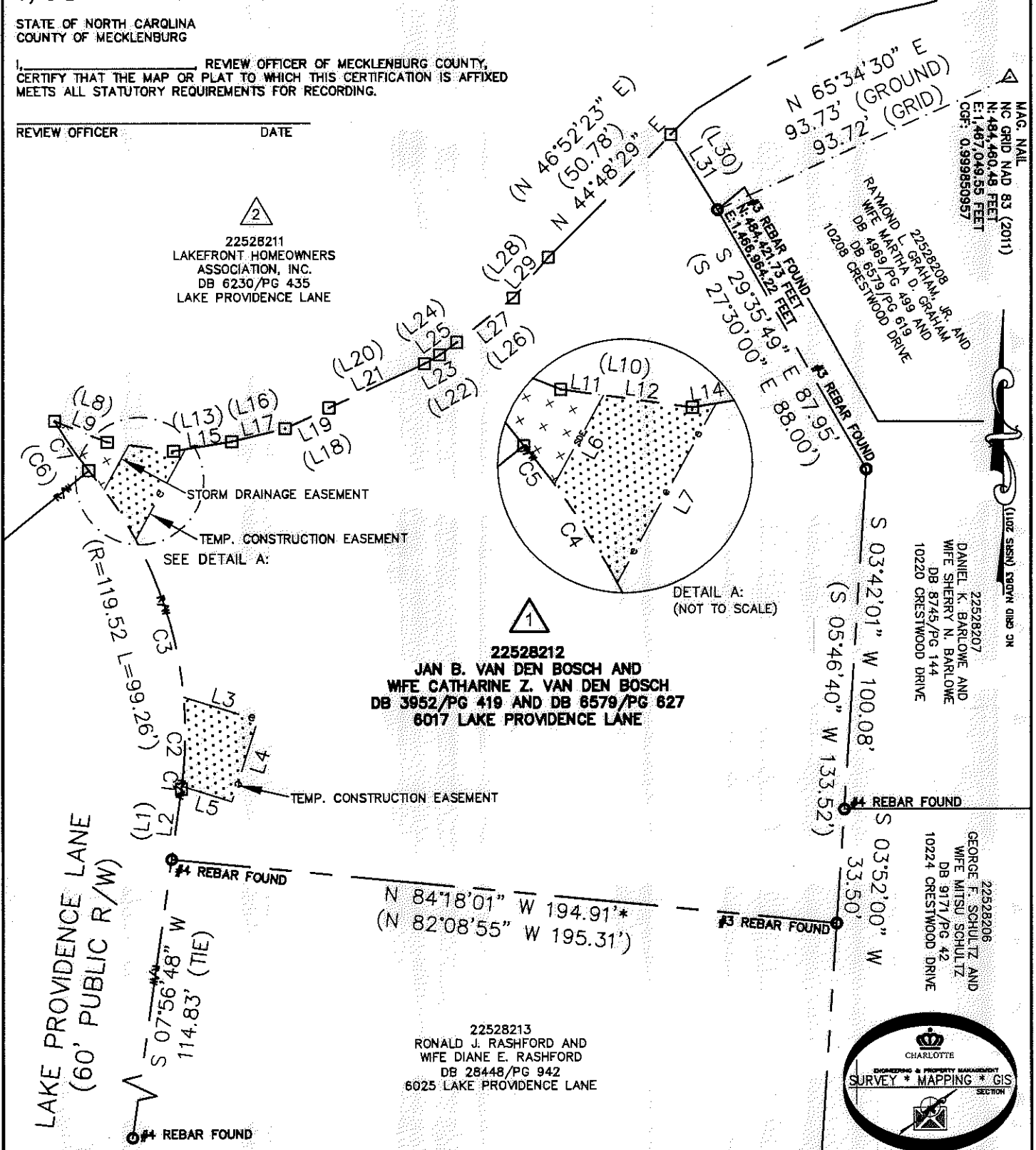

LAKE PROVIDENCE LANE
 (60' PUBLIC R/W)
 S 07°56'48" W 114.83' (TIE)
 S 07°56'48" W 99.26'
 (R=119.52 L=99.26')

LEGEND

- REBAR OR IRON PIN FOUND
- COMPUTED POINT
- PROPERTY LINES
- EXISTING RIGHT-OF-WAY
- NEW RIGHT-OF-WAY
- TEMP. CONSTRUCTION EASEMENT
- STORM DRAINAGE EASEMENT

PREPARED BY:
 CITY OF CHARLOTTE
 ENGINEERING & PROPERTY MANAGEMENT DEPARTMENT
 600 EAST FOURTH STREET
 CHARLOTTE, NC 28202
 704-336-2291

CHARLOTTE ENGINEERING & PROPERTY MANAGEMENT DEPARTMENT		
REVISIONS	6017 LAKE PROVIDENCE STORM WATER MAINTENANCE IMPROVEMENT PROJECT	JOB NO. SWDES00006
	EASEMENT ACQUISITION	FILE NO. 225-282-12
	OWNERS: JAN B. VAN DEN BOSCH AND WIFE CATHARINE Z. VAN DEN BOSCH	SHEET 1
	CHARLOTTE, MECKLENBURG CO., NC	OF 2
DRAWN BY LG	CHECKED BY DHS SURVEY SUPVR. <i>AV</i>	
DATE		

K:\AutoCad\En_su-LD4\493096 - Lake Providence Lane.dwg\LakeProvidencelaneCJD2013.dwg

ACQUISITION BY DB 29806 PG 712

I, DAVID H. SNIDER, CERTIFY THAT THIS PLAT WAS PREPARED UNDER MY SUPERVISION AND THAT THE PLAT WAS PREPARED FOR THE PURPOSE OF ACQUISITION AND EASEMENTS ONLY, AND IS NOT INTENDED TO BE A BOUNDARY SURVEY OF PROPERTY SHOWN.

David H. Snider 7/24/15
 DAVID H. SNIDER, NC P.L.S. L-2942 DATE

STATE OF NORTH CAROLINA
 COUNTY OF MECKLENBURG

I, _____ REVIEW OFFICER OF MECKLENBURG COUNTY,
 CERTIFY THAT THE MAP OR PLAT TO WHICH THIS CERTIFICATION IS AFFIXED
 MEETS ALL STATUTORY REQUIREMENTS FOR RECORDING.

REVIEW OFFICER _____ DATE _____

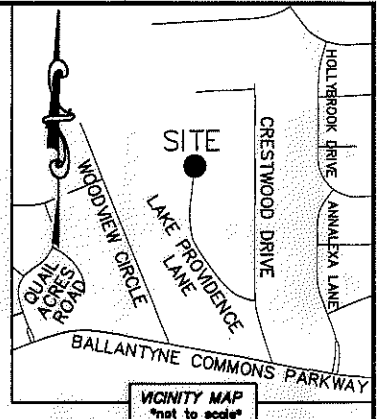
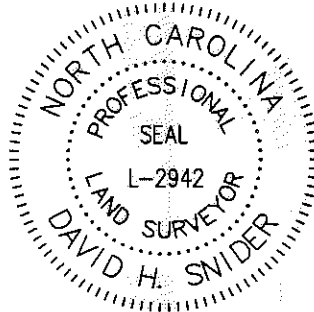

CURVE TABLE		
CURVE	RADIUS & ARC	CHORD
C1	R=119.52 L=0.91'	N 07°43'40" E 0.91'
C2	R=119.52 L=26.12'	N 01°15'00" E 26.07'
C3	R=119.52 L=48.76'	N 16°41'50" W 48.43'
C4	R=119.52 L=17.11'	N 32°29'10" W 17.09'
C5	R=119.52 L=7.18'	N 38°18'30" W 7.18'
(C6)	(R=103.56 L=18.11')	
C7	R=103.56 L=17.64'	N 34°11'00" W 17.62'

LINE TABLE					
LINE	LENGTH	BEARING	LINE	LENGTH	BEARING
(L1)	(20.84')	(N 09°48'00" E)	L17		N 75°59'24" E
L2	20.84'	N 07°56'48" E	(L18)	(14.16')	(N 66°42'59" E)
L3	22.61'	S 72°17'44" E	L19		N 64°39'05" E
L4	25.00'	S 17°42'16" W	(L20)	(30.70')	(N 66°59'24" E)
L5	15.22'	N 72°17'44" W	L21		N 64°55'30" E
L6	14.91'	N 28°52'13" E	(L22)	(5.09')	(N 62°18'39" E)
L7	29.94'	N 28°52'13" E	L23		N 60°14'45" E
(L8)	(16.75')	(S 65°35'58" E)	(L24)	(6.12')	(N 56°18'58" E)
L9	16.52'	S 67°39'52" E	L25		N 54°15'04" E
(L10)	(19.44')	(S 79°58'15" E)	(L26)	(21.10')	(N 53°35'57" E)
L11	6.33'	S 82°02'09" E	L27		N 51°32'03" E
L12	13.11'	S 82°02'09" E	(L28)	(15.63')	(N 42°38'43" E)
(L13)	(17.14')	(N 82°49'00" E)	L29		N 40°34'49" E
L14	3.50'	N 80°45'06" E	(L30)	(25.93')	(S 29°54'39" E)
L15	13.64'	N 80°45'06" E	L31	25.95'	S 31°44'34" E
(L16)	(16.02')	(N 78°03'18" E)			

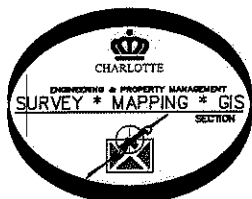

PREPARED BY:
 CITY OF CHARLOTTE
 ENGINEERING & PROPERTY MANAGEMENT DEPARTMENT
 600 EAST FOURTH STREET
 CHARLOTTE, NC 28202
 704-336-2291

CHARLOTTE ENGINEERING & PROPERTY MANAGEMENT DEPARTMENT		
REVISIONS	6017 LAKE PROVIDENCE STORM WATER MAINTENANCE IMPROVEMENT PROJECT	JOB NO. SWDES00006
		FILE NO. 225-282-12
SCALE NTS 	EASEMENT ACQUISITION OWNERS: JAN B. VAN DEN BOSCH AND WIFE CATHARINE Z. VAN DEN BOSCH	SHEET 2
DRAWN BY LG	CHARLOTTE, MECKLENBURG CO., NC	OF 2
DATE	CHECKED BY DHS SURVEY SUPVR. <i>[Signature]</i>	
K:\AutoCad\En_su-LD4\493096 - Lake Providence Lane.dwg\LakeProvidenceLaneC3D2013.dwg		

ACQUISITION BY DB 29806 PG 712