

MATCH LINE SHEET 314A

314
**PIPER GLEN LIMITED
PARTNERSHIP**
DEED: 5662-589

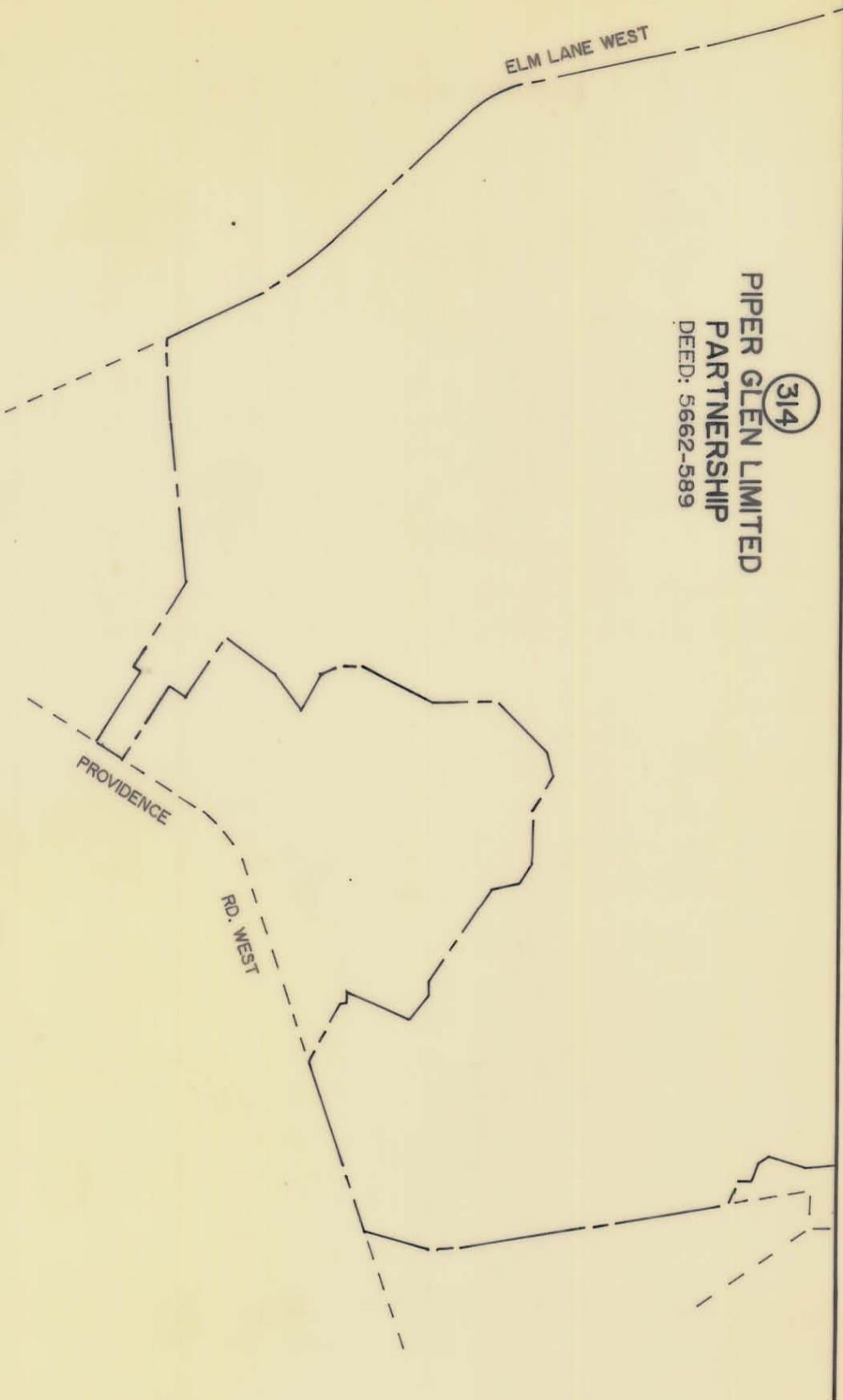
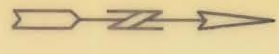

PARCEL AREA (BY DEED) = 47,508,474 S.F. 1,090.64 AC.
PROP. PERM. DRAIN. ESM'T. = 1,167 S.F. 0.03 AC.
PROP. TEMP. CONST. ESM'T. = 6,214 S.F. 0.14 AC.

THIS PARCEL

SEE SHEETS 314C THROUGH 314E FOR EASEMENTS.

NOTE: Property corners shown circled were located by actual survey. Bearings and distances shown in parenthesis are based on deed information. Bearings are based on

N.C. COORDINATE SYSTEM

This map was prepared for the purpose of right-of-way or easement acquisition only, and is not intended to be a boundary survey of the property shown.

This plat was prepared under my supervision *Michael C. Sawhill*

N.C. Reg. Surveyor No. 4-3223

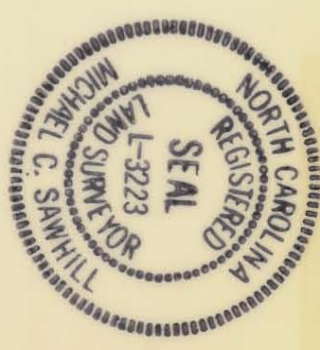

- PARCEL ID. #:
- 225-021-01
- 225-031-01
- 225-041-01
- 225-011-07
- 225-061-01
- 225-051-01
- 225-011-03

 CHARLOTTE ENGINEERING DEPARTMENT		JOB NO.
NC-51 PHASE III		FILE NO.
PROPERTY OF PIPER GLEN LIMITED PARTNERSHIP	SHEET 314 B/5	OF
DRAWN BY RHS CHECKED BY MCS <i>Michael C. Sawhill</i> SURVEY SVPR.	DATE 8-8-89	SCALE 1" = 1000'

225-4