

HEMBY, T.E. JR. ET. AL.

RICHARD JOSEPH SZUKALSKI &
WIFE SHARON IRENE
DEED: 4758-576

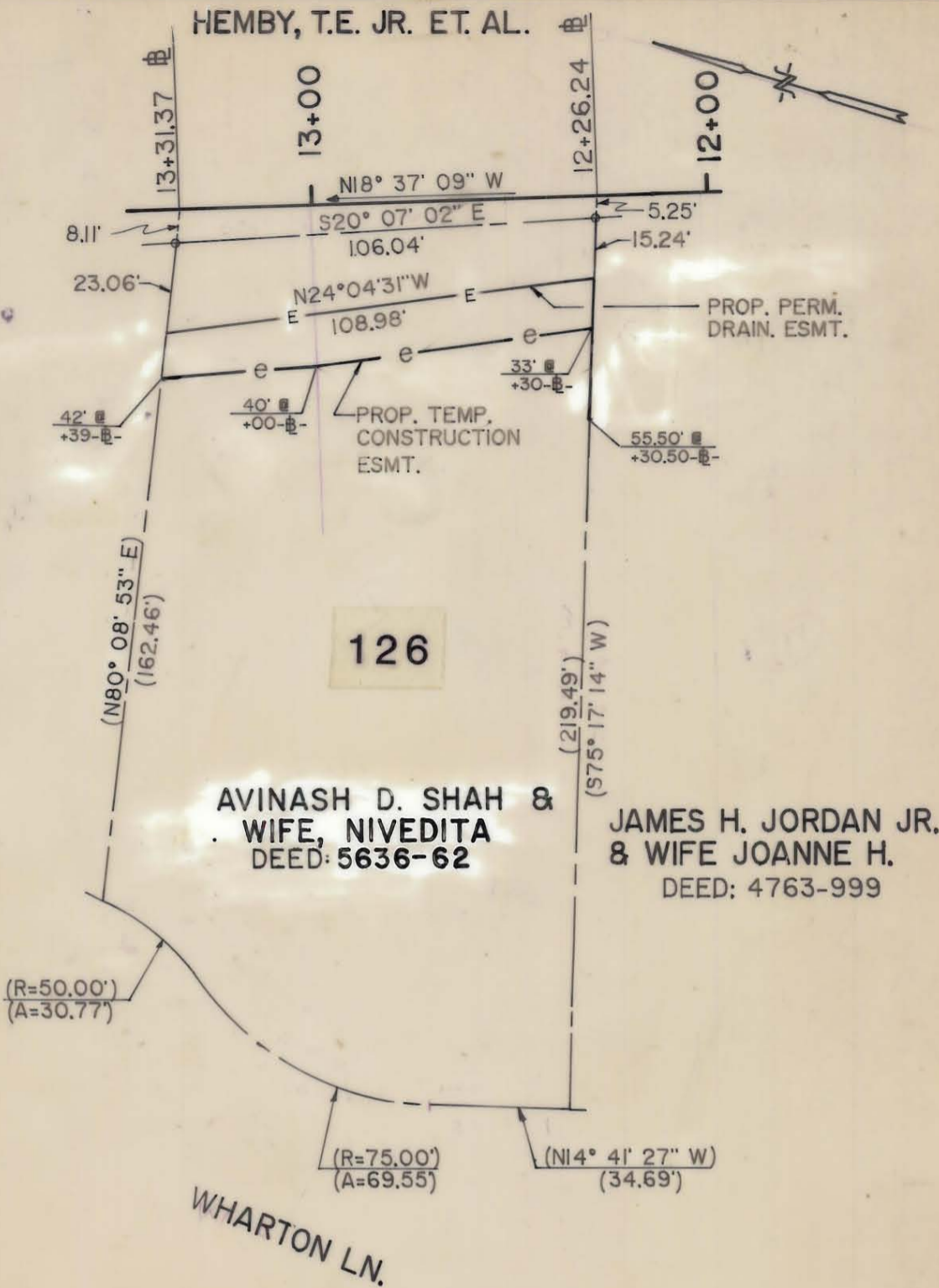

AVINASH D. SHAH &
WIFE, NIVEDITA
DEED: 5636-62

JAMES H. JORDAN JR.
& WIFE JOANNE H.
DEED: 4763-999

WHARTON LN.

NOTE: Property corners shown circled were located by actual survey. Bearings are based on

N.C. COORDINATE SYSTEM

TEMP. ESM'T. AREA = 1,322.75 SQ. FT. 0.030 AC.
PERM. DR. ESMT. = 2022.39 SQ. FT. 0.046 AC.

This map was prepared for the purpose of right of way or easement acquisition only, and is not intended to be a boundary survey of the property shown.

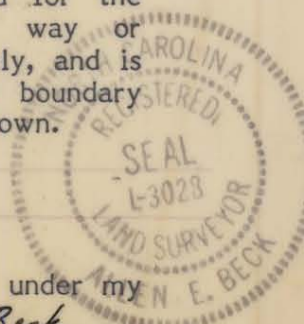

This plat was prepared under my supervision Allen E. Beck
9-03-87
N.C. Reg. Surveyor No. L-3028

ACQUIR 1/28/88

D.R. 5688-0162

PARCEL I.D. # 227-251-72

CHARLOTTE ENGINEERING DEPARTMENT		
REVISIONS	PROPOSED ESM'T.	JOB NO.
10/13/87 ACJ Owner	NC 51 / NC 16 INTERSECTION	FILE NO.
11/30/87 ACJ-OWNER	PROPERTY OF AVINASH D. SHAH & WIFE, NIVEDITA	SHEET 126 OF 19
DRAWN BY P. SELISKER CHECKED BY A. BECK R. Dennis Smith SURVEY SUPERVISOR	DATE 2/03/87	SCALE 1" = 40'

227-251-72