

124

STANDARD PROPERTIES LTD. PARTNERSHIP
DEED: 5378-207

ACQUIRED MARCH 16, 1989
DEED REF. B96-456

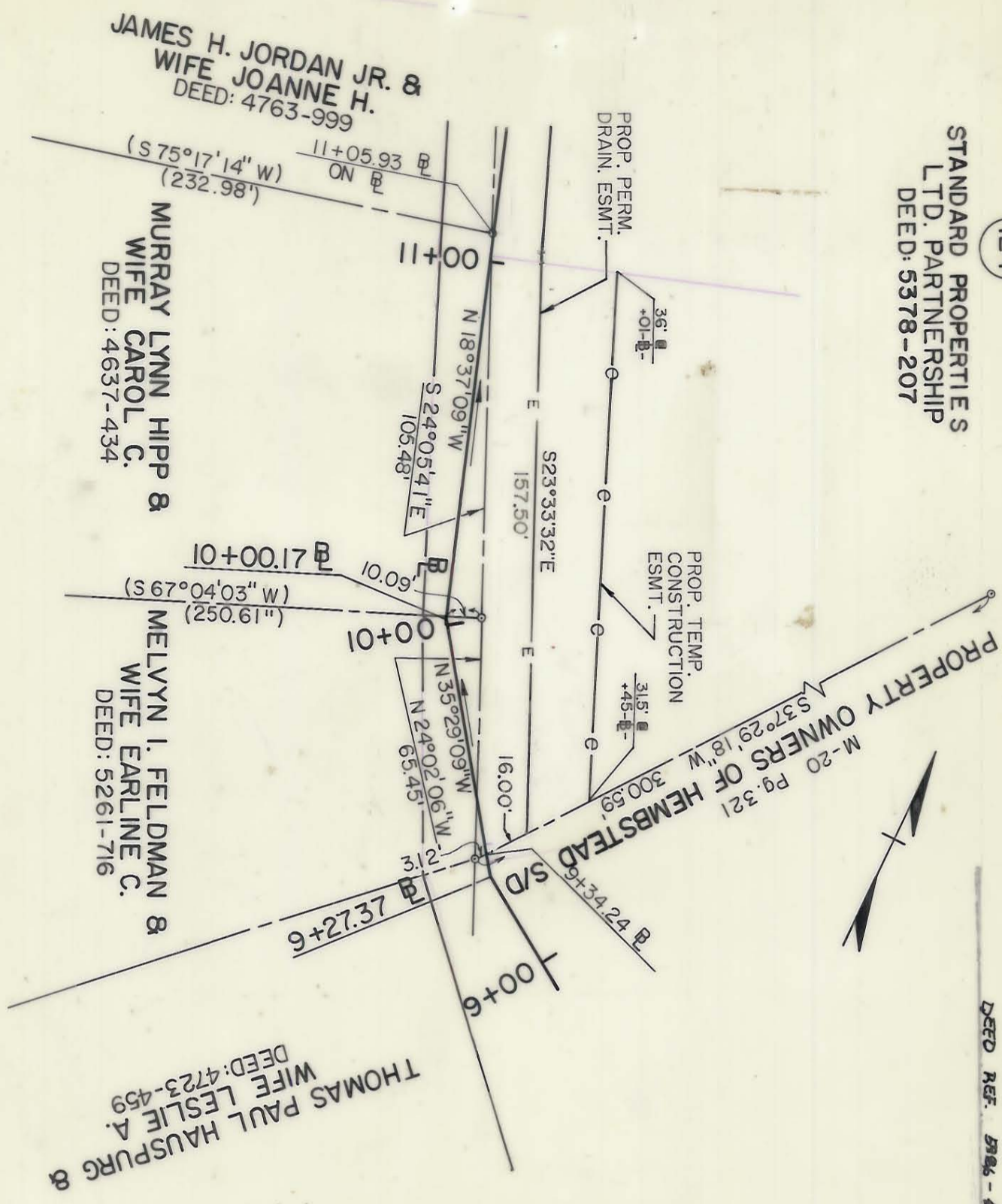

NOTE: Property corners shown circled were located by actual survey. Bearings and distances shown in parenthesis are based on deed information. Bearings are based on

N.C. COORDINATE SYSTEM

This map was prepared for the purpose of right-of-way or easement acquisition only, and is not intended to be a boundary survey of the property shown.

This plat was prepared under my supervision Allen C. Beck
9-03-87.
N.C. Reg. Surveyor No. L-30228

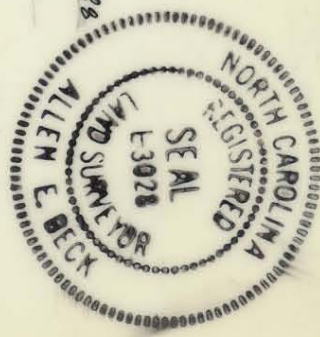

ACQUIRED 1/28/88
PARCEL ID.# 227-071-01

<p>CHARLOTTE ENGINEERING DEPARTMENT</p>		JOB NO.
<p>PROPOSED R/W NC 51/ NC 16 INTERSECTION</p>		FILE NO.
<p>PROPERTY OF STANDARD PROPERTIES LTD. PARTNERSHIP</p>		SHEET 134D/4 OF 19
<p>REVISIONS 10/3/87 OWNER ACJ 11/8/87 OWNER ACJ</p>	<p>DRAWN BY A. A. SADAT CHECKED BY AL BECK SURVEY SUPERV. <i>R. Dennis Smith</i></p>	DATE 9/03/87

227-26 / 227-44