

GUNNER'S CT.

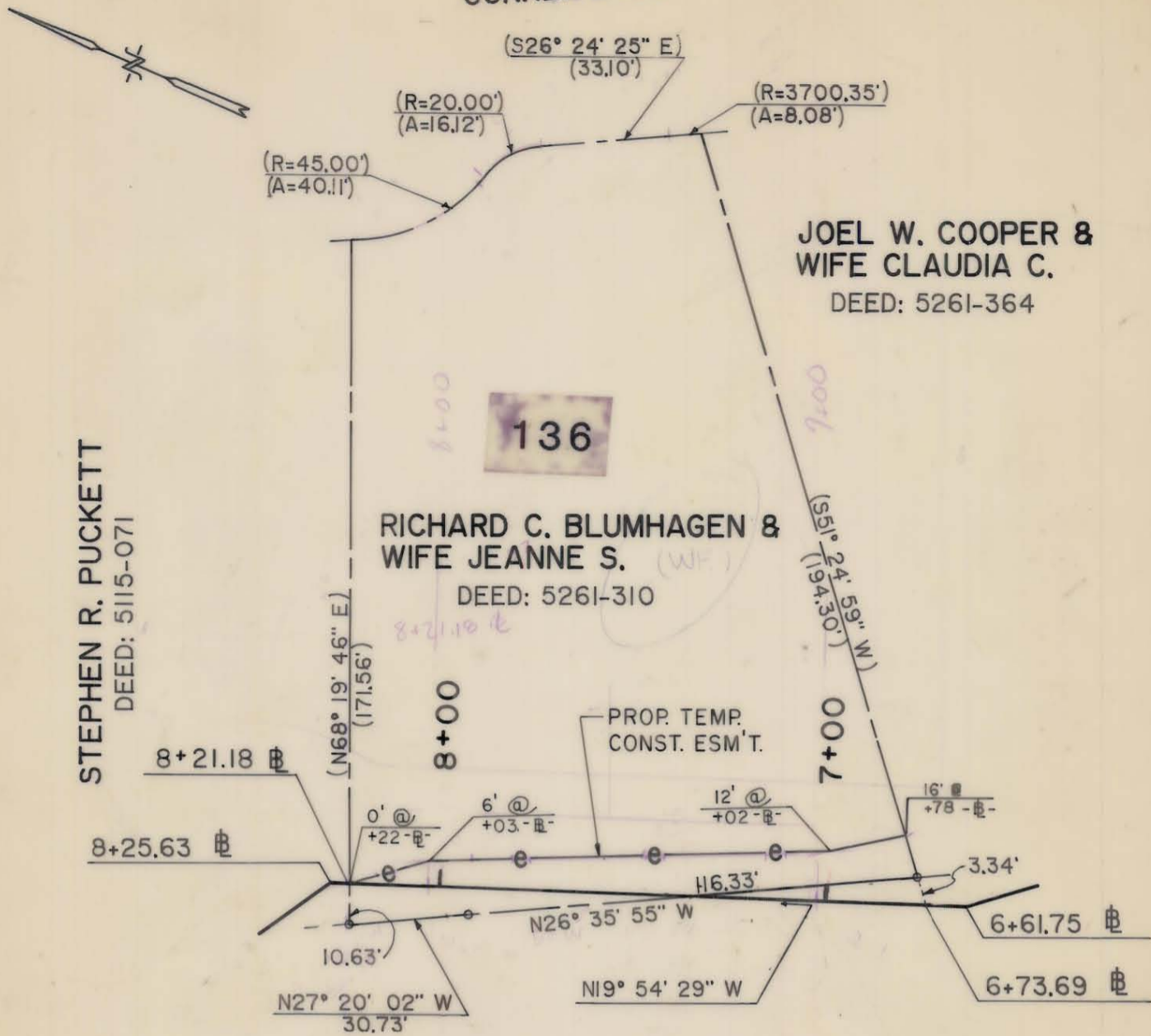

STEPHEN R. PUCKETT
DEED: 5115-071

JOEL W. COOPER &
WIFE CLAUDIA C.
DEED: 5261-364

136
RICHARD C. BLUMHAGEN &
WIFE JEANNE S.
DEED: 5261-310

TEMP. ESM'T. AREA = 1,700.50 SQ. FT. 0.039 AC.

NOTE: Property corners shown circled were located by actual survey. Bearings are based on

N.C. COORDINATE SYSTEM

This map was prepared for the purpose of right of way or easement acquisition only, and is not intended to be a boundary survey of the property shown.

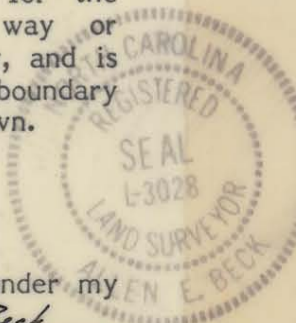

This plat was prepared under my supervision Allen E. Beck
9-03-87
N.C. Reg. Surveyor No. L-3028

PARCEL I.D. # 227-263-03

 CHARLOTTE ENGINEERING DEPARTMENT		
REVISIONS	PROPOSED ESM'T. NC 51 / NC 16 INTERSECTION	JOB NO.
		FILE NO.
	PROPERTY OF RICHARD C. BLUMHAGEN & WIFE JEANNE S.	SHEET
DRAWN BY P. SELISKER CHECKED BY A. BECK R. Dennis Smith SURVEY SUPERVISOR	DATE 9/03/87	136 OF 19
SCALE 1" = 40'		

227-263-03