

GUNNER'S CT.

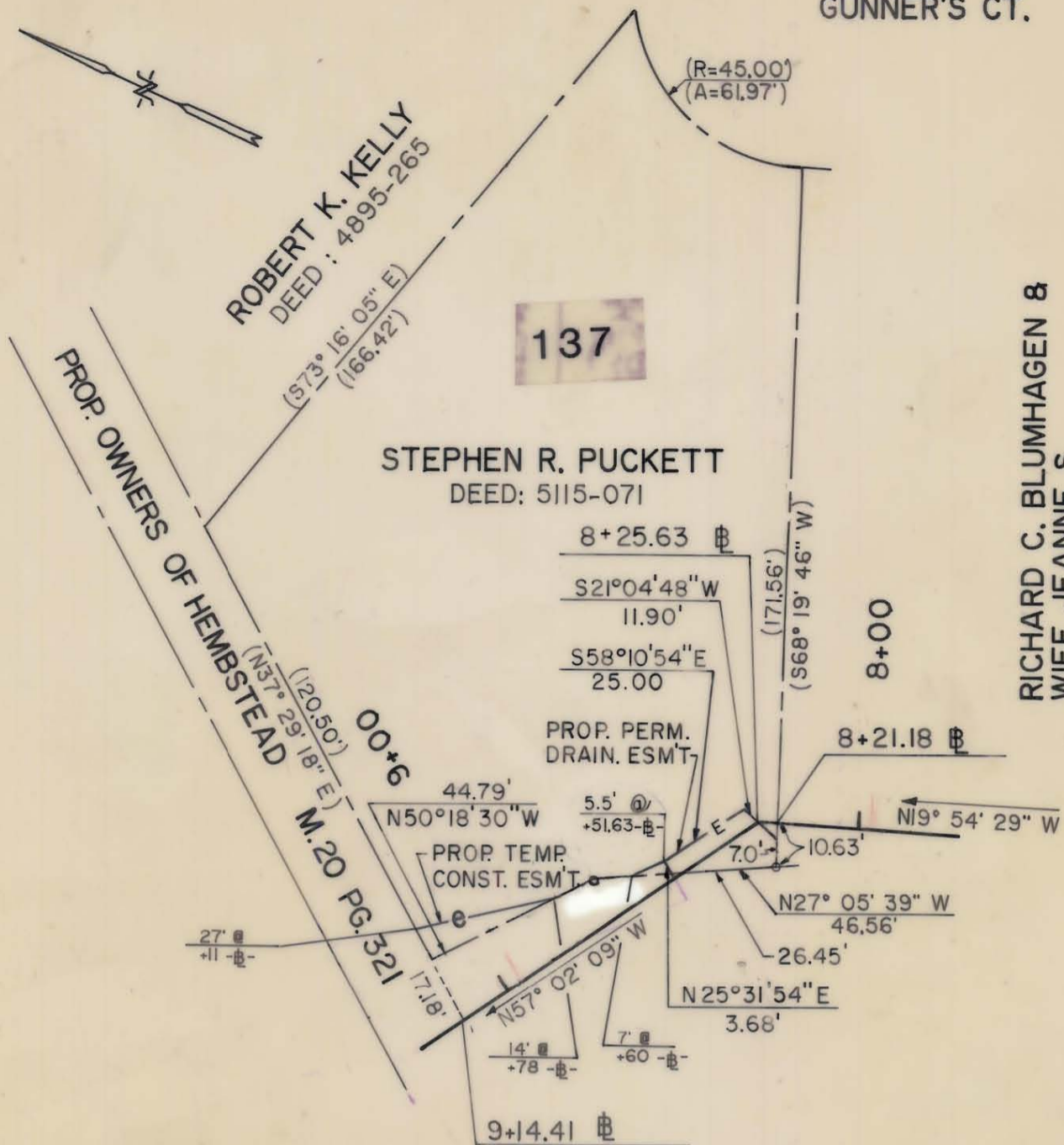

RICHARD C. BLUMHAGEN &
WIFE JEANNE S.
DEED: 5261-310

NOTE: Property corners shown circled were located by actual survey. Bearings are based on

N.C. COORDINATE SYSTEM

This map was prepared for the purpose of right of way or easement acquisition only, and is not intended to be a boundary survey of the property shown.

This plat was prepared under my supervision Allen E. Beck
9-03-87
N.C. Reg. Surveyor No. L-3028

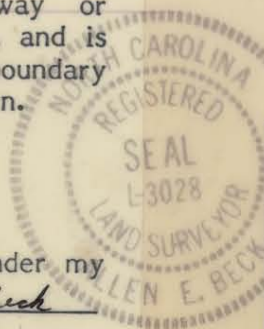

TEMP. ESM'T. AREA = 193.50 SQ. FT. 0.004 AC.
PERM. ESM'T. AREA = 285.86 SQ. FT. 0.007 AC.

PARCEL I.D. # 227-263-04

 CHARLOTTE ENGINEERING DEPARTMENT		JOB NO.
REVISIONS	PROPOSED ESM'T. NC 51 / NC 16 INTERSECTION	FILE NO.
DRAWN BY P. SELISKER	PROPERTY OF	SHEET
CHECKED BY A. BECK	STEPHEN R. PUCKETT	137
SURVEY SUPERVISOR	DATE 9/03/87	OF
	SCALE 1" = 40'	19

227-263-04