

T.E. HEMBY, JR. ET. AL.
DEED : 4838-547

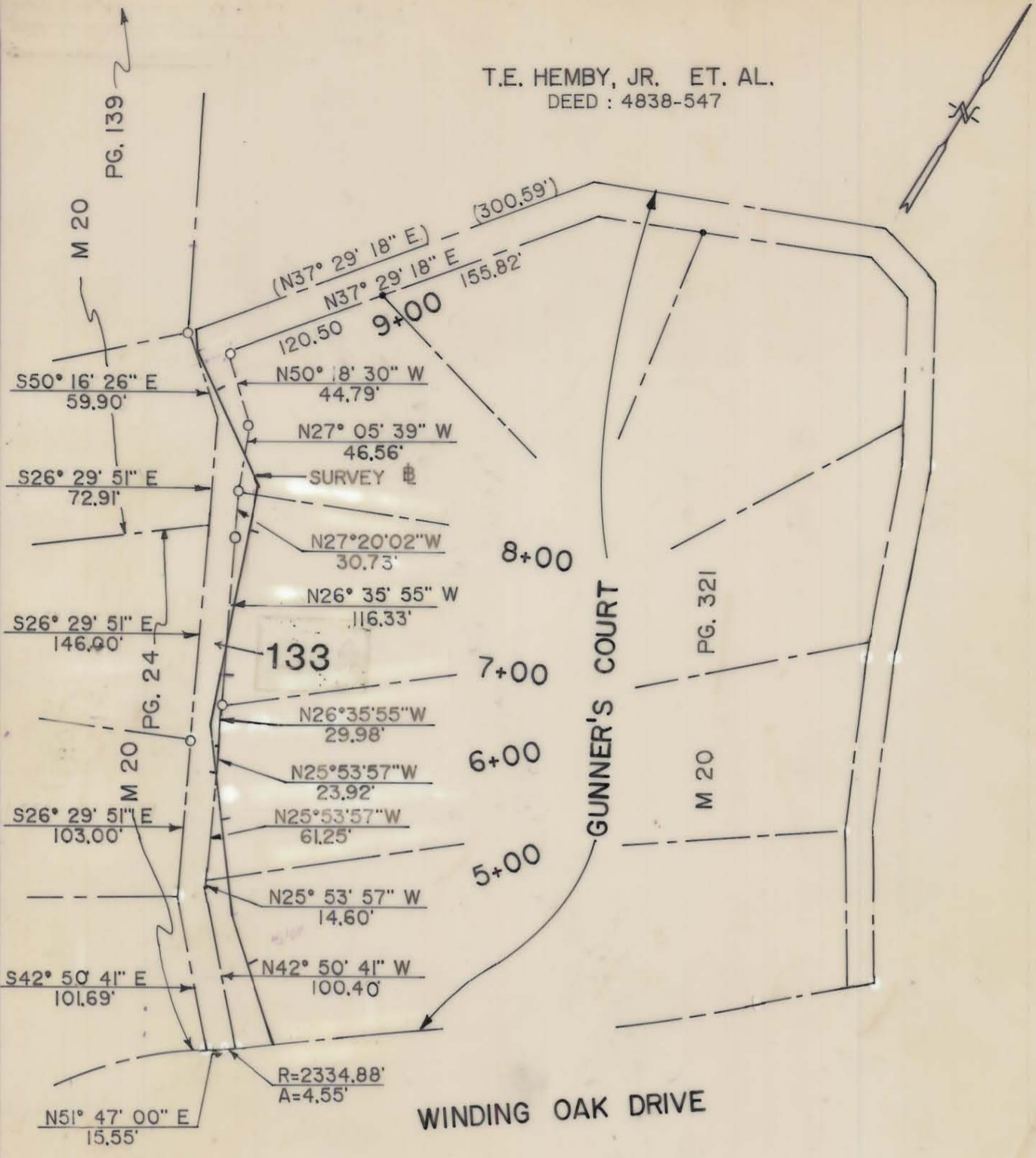

NOTE: Property corners shown circled were located by actual survey. Bearings are based on

N.C. COORDINATE SYSTEM

TEMP. ESMT. AREA= 3,060.125 SQ. FT. 0.070 AC.

PERM. DRAIN. ESMT. AREA= 6867.705 SQ. FT. 0.158 AC.

This map was prepared for the purpose of right of way or easement acquisition only, and is not intended to be a boundary survey of the property shown.

PARCEL I.D. # 227-263-10

This plat was prepared under my supervision Allen E. Beck
9-03-87
N.C. Reg. Surveyor No. L-3028

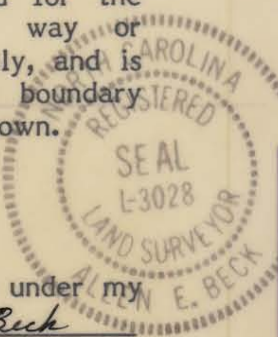

<p>CHARLOTTE ENGINEERING DEPARTMENT</p>		JOB NO.
<p>REVISIONS</p> <p>10/13/87 ACS Owner</p>	<p>PROPOSED ESMT. NC 51 / NC 16 INTERSECTION</p>	FILE NO.
<p>DRAWN BY P. SELISKER CHECKED BY A. BECK R. Dennis SURVEY SUPERVISOR</p>	<p>PROPERTY OF STANDARD PROPERTIES, INC.</p>	SHEET 133A/2 OF 19
DATE 9/03/87		SCALE 1" = 100'

227-263-10