

124

STANDARD PROPERTIES LTD. PARTNERSHIP  
DEED: 5378-207

ACQUIRED MARCH 16, 1989  
DEED REF. B96-456

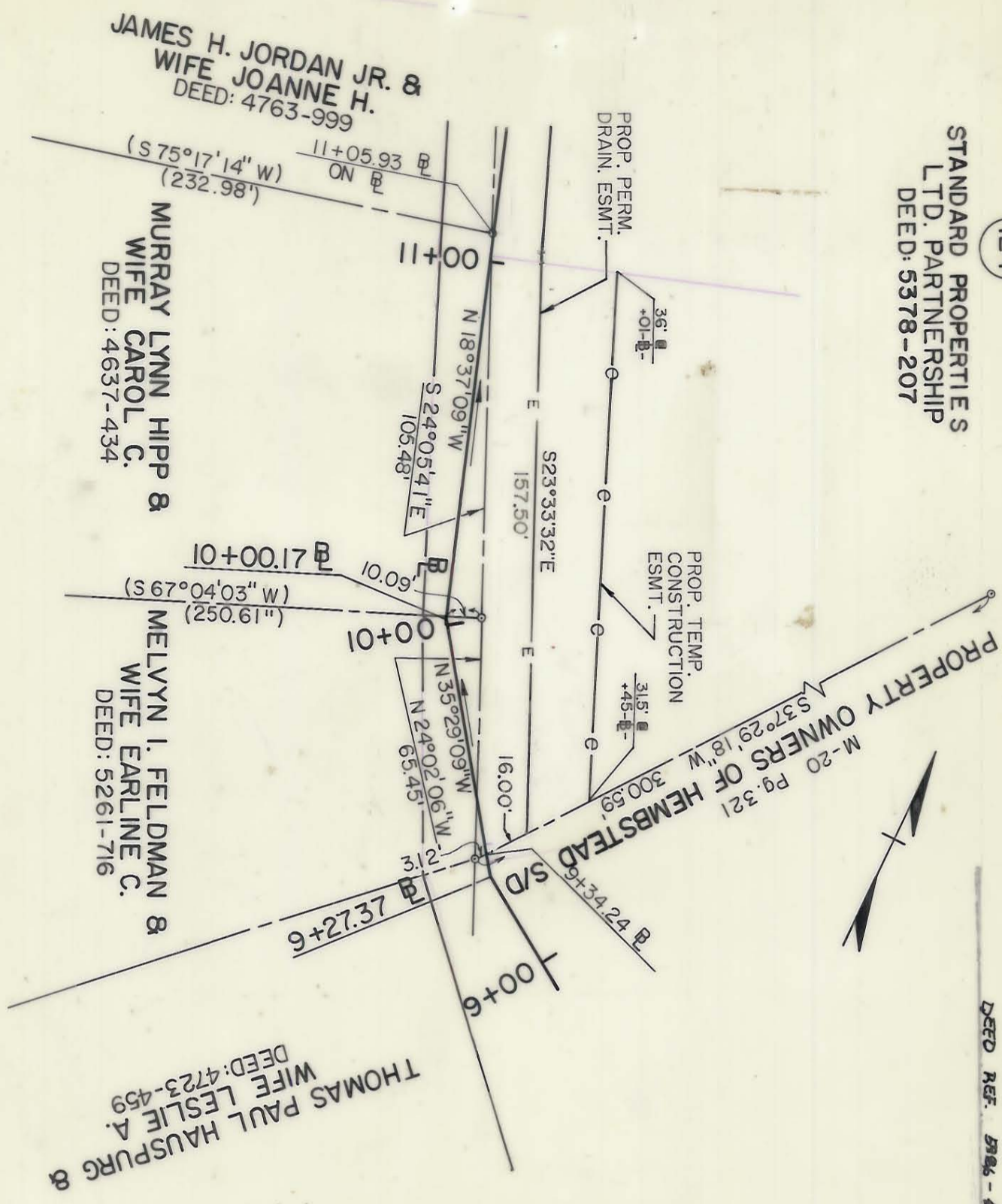

NOTE: Property corners shown circled were located by actual survey. Bearings and distances shown in parenthesis are based on deed information. Bearings are based on

N.C. COORDINATE SYSTEM

This map was prepared for the purpose of right-of-way or easement acquisition only, and is not intended to be a boundary survey of the property shown.

This plat was prepared under my supervision Allen C. Beck  
9-03-87.  
N.C. Reg. Surveyor No. L-30228

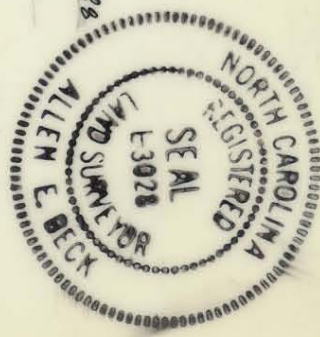

D.R. 5188-0132

ACQUIRED 1/28/88

PARCEL ID.# 227-071-01

<p><b>CHARLOTTE</b> ENGINEERING DEPARTMENT</p>		<p>REVISIONS</p> <p>10/3/87 OWNER ACJ 11/8/87 OWNER ACJ</p>	<p>JOB NO.</p>
<p>PROPOSED R/W NC 51/ NC 16 INTERSECTION</p>		<p>DRAWN BY A. A. SADAT</p> <p>CHECKED BY AL BECK</p> <p>R. Dennis Smith SURVEY SUPERV.</p>	<p>FILE NO.</p>
<p>PROPERTY OF <b>STANDARD PROPERTIES LTD. PARTNERSHIP</b></p>		<p>DATE 9/03/87</p> <p>SCALE 1"=40'</p>	<p>SHEET 14 D/4</p> <p>OF 19</p>

227-26 / 227-44