

(EASTERLY ALONG & 2715' TO APPROX)
(& INT OF ELIZABETH LANE)

NC-51 -L-

CS 455+20.79
455+00

ST 458+20.79

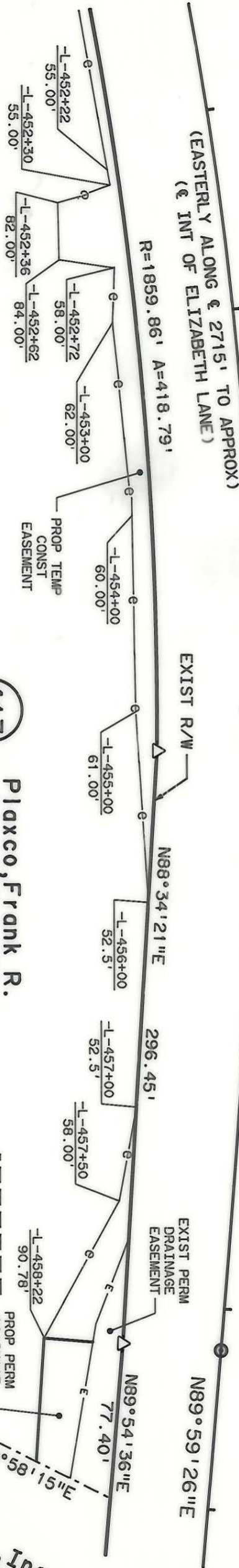

413

Plaxco, Frank R.
Deed: 4578-368

SEE
DETAIL "A"

423

Crosland Group, Inc
Deed: 5388-721



PARCEL ID: #227-42-06

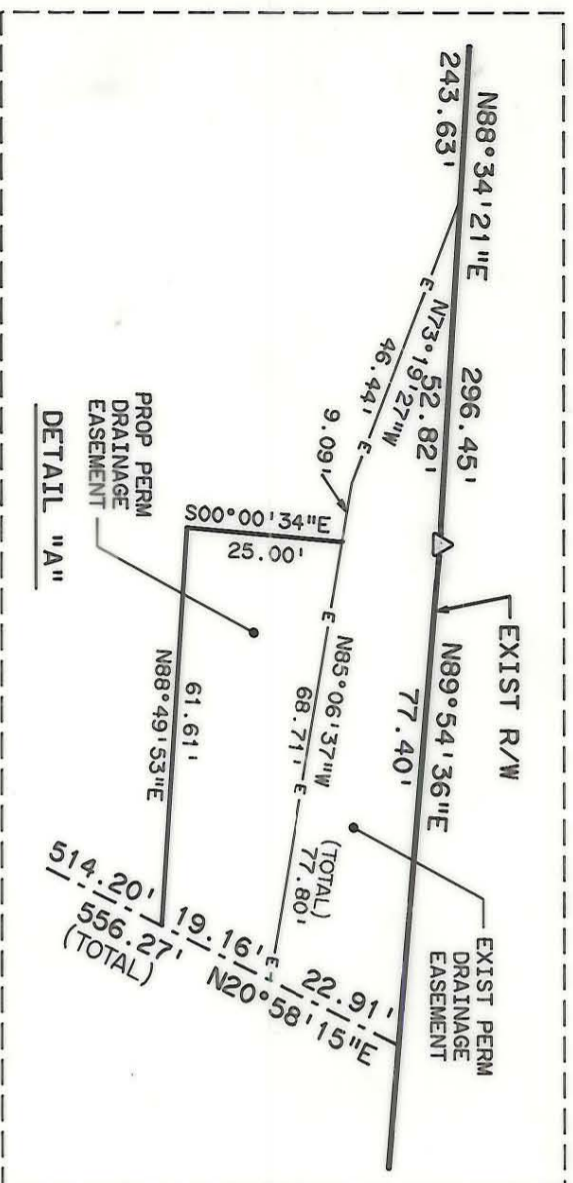

PROP PERM
DRAINAGE
EASEMENT
DETAIL "A"

NOTE: Property corners shown circled were located by actual survey. Bearings and distances shown in parenthesis are based on deed information. Bearings are based on N.C. COORDINATE SYSTEM.

This map was prepared for the purpose of right-of-way or easement acquisition only, and is not intended to be a boundary survey of the property shown.

This plat was prepared under my supervision
Kellum & Bernard
N.C. Reg Surveyor No L-3083

<p>CHARLOTTE ENGINEERING DEPARTMENT</p>		<p>PROPOSED R/W NC-51 PHASE IV</p> <p>PROPERTY OF PLAXCO, FRANK R.</p>		<p>JOB NO.</p>
<p>REVISIONS</p>		<p>FILE NO.</p>		<p>SHEET</p>
<p>DRAWN BY: DMP</p> <p>CHECKED BY: KBB</p>		<p>DATE: 6-14-88</p>		<p>413C/3</p>
<p>SCALE: 1"=60'</p>		<p>DATE: 6-14-88</p>		<p>of</p>