

I, DAVID H. SNIDER, CERTIFY THAT THIS PLAT WAS PREPARED UNDER MY SUPERVISION AND THAT THE PLAT WAS PREPARED FOR THE PURPOSE OF EASEMENTS ONLY, AND IS NOT INTENDED TO BE A BOUNDARY SURVEY OF PROPERTY SHOWN.

*David H. Snider* 12/8/2010  
 DAVID H. SNIDER, NC P.L.S. L-2942 DATE

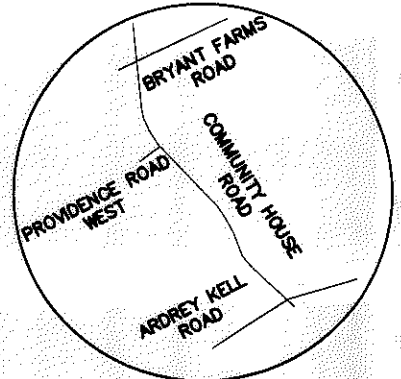
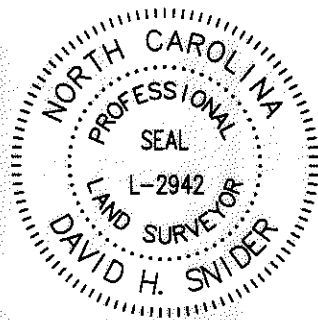

VICINITY MAP  
not to scale

NOTE:

- 1) BEARINGS AND DISTANCES SHOWN IN PARENTHESES ARE BASED ON RECORDED MAP INFORMATION.
- 2) TOTAL AREA 2,552,785 SQ.FT.
- 3) FEE SIMPLE OUTSIDE OF EXISTING R/W 5,156 SQ.FT.
- 4) TEMPORARY CONSTRUCTION EASEMENT 7,584 SQ.FT.
- 5) SIDEWALK\UTILITY EASEMENT 10,230 SQ.FT.
- 6) AREA REMAINING 2,547,629 SQ.FT.

State of North Carolina  
 County of Mecklenburg

I, \_\_\_\_\_, Review Officer of Mecklenburg County, certify that the map or plat to which this certification is affixed meets all statutory requirements for recording.

7) REFERENCE MAP "ALTA/ACSM SURVEY PREPARED FOR: PULTE HOME CORPORATION & CHARLOTTE MECKLENBURG SCHOOLS" REVISED AUGUST 19, 2002

Review Officer \_\_\_\_\_ Date \_\_\_\_\_

NAD 83 (NSRS2007)  
 CITY TP PK 16  
 N 472724.19  
 E 1452658.90  
 CGF = 0.99984774

NC GRID COORDINATES  
 N 472032.6248  
 E 1454131.5741  
 BASELINE STA. -L-  
 64+23.98 30.15 LT.

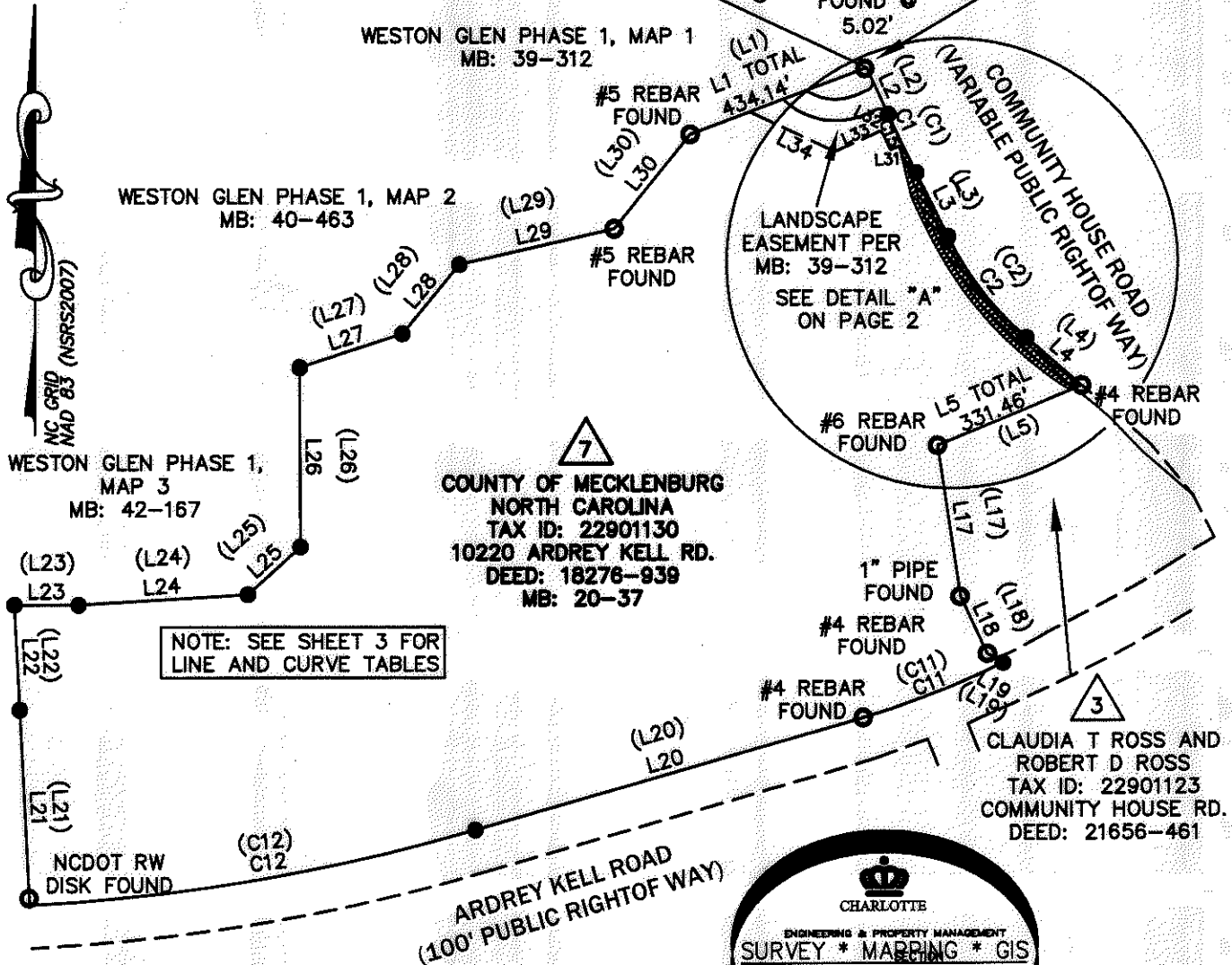

NOTE: SEE SHEET 3 FOR LINE AND CURVE TABLES

LEGEND

- TRAVERSE POINT
- IRON PIN FOUND
- CALCULATED POINT
- #5 REBAR SET
- FEE SIMPLE OUTSIDE OF EXIST. R/W
- TEMPORARY CONSTRUCTION EASEMENT
- SIDEWALK\UTILITY EASEMENT
- LINES SURVEYED
- LINES NOT SURVEYED

PREPARED BY:  
 CITY OF CHARLOTTE  
 ENGINEERING DEPARTMENT  
 600 EAST FOURTH STREET  
 CHARLOTTE, NC 28208  
 704-336-2291

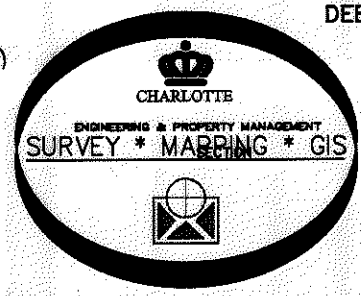

 CHARLOTTE ENGINEERING DEPARTMENT		JOB NO. 512-07-011
COMMUNITY HOUSE ROAD FARM TO MARKET		FILE NO. 229-011-30
REVISIONS 8/20/2010 REVISED FOR OWNER NAME 8/29/2010 REVISED FOR R/W AND SUE 12/07/2010 REVISED FOR R/W AND SUE		SHEET 1 OF 3
SCALE 1" = 400'		OWNER: COUNTY OF MECKLENBURG NORTH CAROLINA TAX CODE: 229-011-30 CHARLOTTE, MECKLENBURG CO., NC
DRAWN BY JBB DATE:	CHECKED BY GI SURVEY SUPR.	P:\Autocad\Surpro\Roadpro\207011\community house\parcel 7.dwg

I, DAVID H. SNIDER, CERTIFY THAT THIS PLAT WAS PREPARED UNDER MY SUPERVISION AND THAT THE PLAT WAS PREPARED FOR THE PURPOSE OF EASEMENTS ONLY, AND IS NOT INTENDED TO BE A BOUNDARY SURVEY OF PROPERTY SHOWN.

*David H. Snider* 12/8/2010  
 DAVID H. SNIDER, NC P.L.S. L-2942 DATE

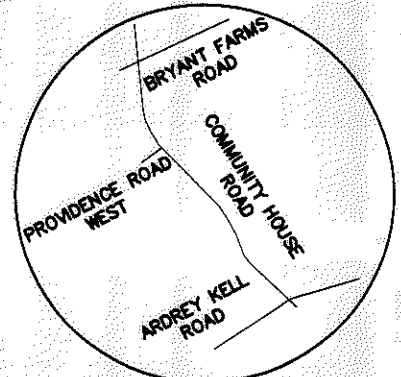
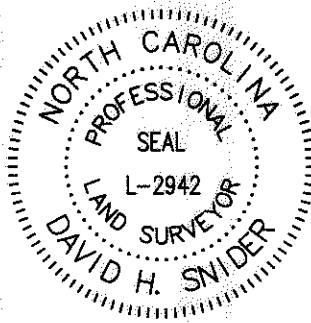

VICINITY MAP  
not to scale

- NOTE:
- 1) BEARINGS AND DISTANCES SHOWN IN PARENTHESES ARE BASED ON RECORDED MAP INFORMATION.
  - 2) TOTAL AREA 2,552,785 SQ.FT.
  - 3) FEE SIMPLE OUTSIDE OF EXISTING R/W 5156 SQ.FT.
  - 4) SIDEWALK\UTILITY EASEMENT 10,230 SQ.FT.
  - 5) TEMPORARY CONSTRUCTION EASEMENT 7,584 SQ.FT.
  - 6) AREA REMAINING 2,547,629 SQ.FT.

State of North Carolina  
 County of Mecklenburg

I, \_\_\_\_\_, Review Officer of Mecklenburg County, certify that the map or plat to which this certification is affixed meets all statutory requirements for recording.

Review Officer \_\_\_\_\_ Date \_\_\_\_\_

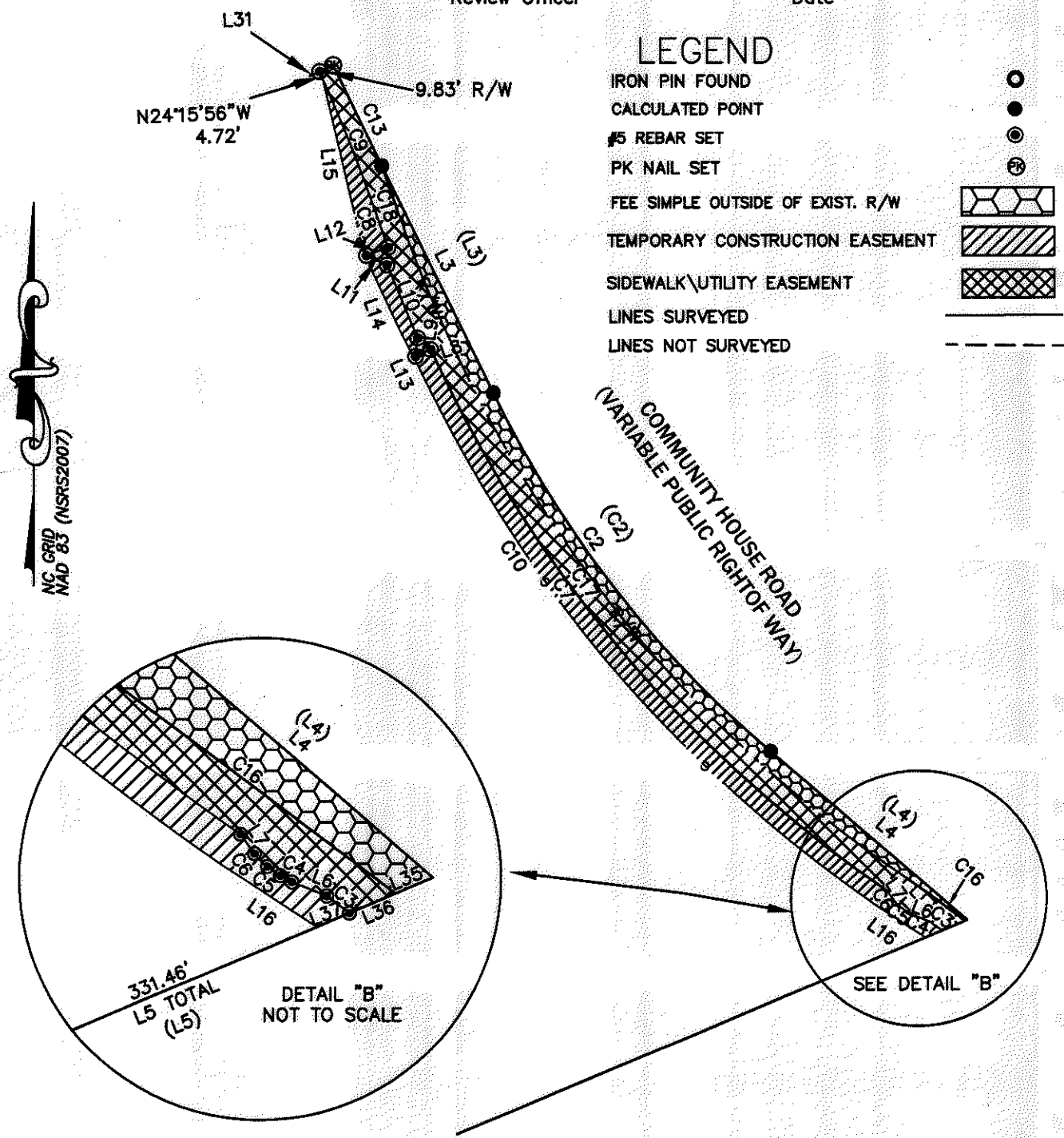

LEGEND

- IRON PIN FOUND
- CALCULATED POINT
- #5 REBAR SET
- PK NAIL SET
- FEE SIMPLE OUTSIDE OF EXIST. R/W
- TEMPORARY CONSTRUCTION EASEMENT
- SIDEWALK\UTILITY EASEMENT
- LINES SURVEYED
- LINES NOT SURVEYED

NC GRID  
 NAD 83 (NSRS2007)

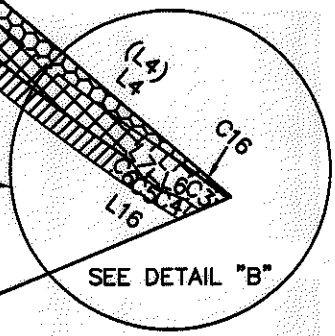
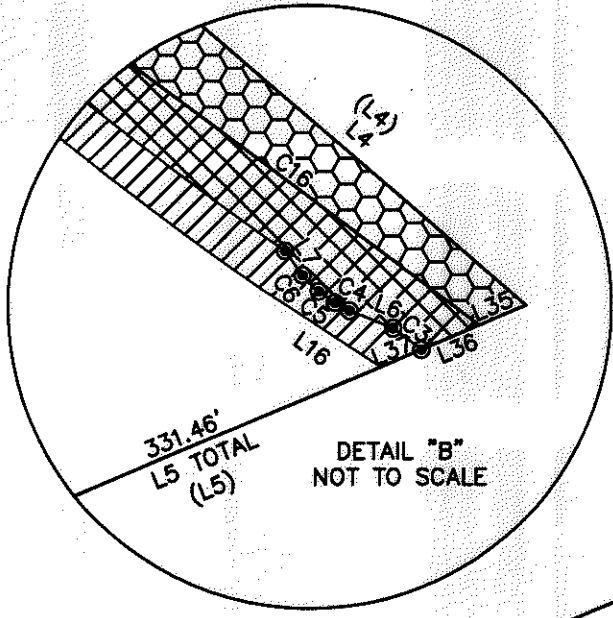

PREPARED BY:  
 CITY OF CHARLOTTE  
 ENGINEERING DEPARTMENT  
 600 EAST FOURTH STREET  
 CHARLOTTE, NC 28208  
 704-336-2291

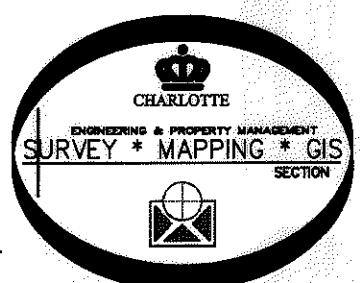

		<b>CHARLOTTE</b> ENGINEERING DEPARTMENT	
REVISIONS 9/20/2010 REVISED FOR OWNER NAME 9/29/2010 REVISED FOR R/W AND SUE 12/07/2010 REVISED FOR R/W AND SUE		<b>COMMUNITY HOUSE ROAD FARM TO MARKET</b>	
SCALE 1" = 400'		OWNER: COUNTY OF MECKLENBURG NORTH CAROLINA TAX CODE: 229-011-30 CHARLOTTE, MECKLENBURG CO., NC	
DRAWN BY: JEB DATE:	CHECKED BY: GI SURVEY SUPV: <i>DM</i>	JOB NO. 512-07-011	FILE NO. 229-011-30
		SHEET 2	OF 3
P:\Autocad\Surproj\Roadproj\207011\community house\parcel 7.dwg			

I, DAVID H. SNIDER, CERTIFY THAT THIS PLAT WAS PREPARED UNDER MY SUPERVISION AND THAT THE PLAT WAS PREPARED FOR THE PURPOSE OF EASEMENTS ONLY, AND IS NOT INTENDED TO BE A BOUNDARY SURVEY OF PROPERTY SHOWN.

*David H. Snider* 12/9/2010  
 DAVID H. SNIDER, NC P.L.S. L-2942 DATE

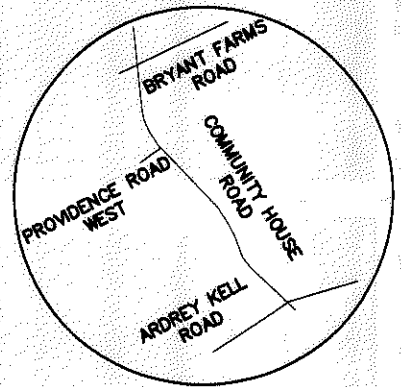
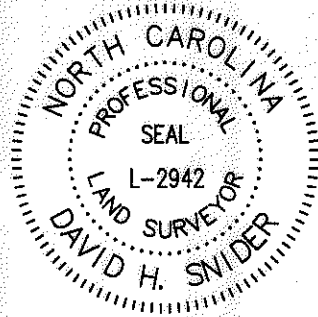

VICINITY MAP  
not to scale

NOTE:

- 1) BEARINGS AND DISTANCES SHOWN IN PARENTHESES ARE BASED ON RECORDED MAP INFORMATION.
- 2) TOTAL AREA 2,552,785 SQ.FT.
- 3) FEE SIMPLE OUTSIDE OF EXISTING R/W 5,156 SQ.FT.
- 4) SIDEWALK/UTILITY EASEMENT 10,230 SQ.FT.
- 5) TEMPORARY CONSTRUCTION EASEMENT 7,584 SQ.FT.
- 6) AREA REMAINING 2,547,629 SQ.FT.

State of North Carolina  
 County of Mecklenburg

I, \_\_\_\_\_, Review Officer of Mecklenburg County, certify that the map or plat to which this certification is affixed meets all statutory requirements for recording.

Review Officer

Date

LINE TABLE		
LINE	BEARING	LENGTH
L1	N69°20'07"E	439.16
(L1)	N69°21'00"E	439.37
L2	S24°36'06"E	119.87
(L2)	S24°29'08"E	119.85
L3	S26°13'12"E	165.27
(L3)	S26°12'19"E	165.27
L4	S49°08'07"E	168.74
(L4)	S49°13'22"E	169.06
L5	S67°18'34"W	360.75
(L5)	S67°19'28"W	361.60
L6	N68°25'52"W	12.23
L7	N35°33'09"W	7.77
L8	S65°00'45"W	10.84
L9	N06°10'21"E	12.11
L10	N22°39'16"W	51.77
L11	N65°32'41"W	14.88
L12	N69°40'08"E	15.12
L13	N27°08'48"W	44.02
L14	N25°08'49"W	54.15
L15	N13°15'46"W	123.20
L16	N57°00'09"W	37.66
L17	S08°41'06"E	355.00
(L17)	S08°43'21"E	354.98
L18	S24°31'36"E	147.96
(L18)	S24°44'32"E	148.04
L19	S58°12'51"E	42.69
(L19)	S58°33'32"E	42.50
L20	S73°57'49"W	940.33
(L20)	S73°54'34"W	940.05
L21	N02°48'46"W	453.89
(L21)	N02°48'09"W	453.47
L22	N02°49'30"W	246.63
(L22)	N02°49'30"W	246.63
L23	S89°51'30"E	149.10
(L23)	S89°51'30"E	149.10
L24	N86°26'53"E	393.55
(L24)	N86°26'53"E	393.55
L25	N47°50'21"E	164.93
(L25)	N47°50'21"E	164.93

LINE TABLE		
LINE	BEARING	LENGTH
L26	N00°13'35"W	415.62
(L26)	N00°13'35"W	415.62
L27	N71°49'47"E	251.08
(L27)	N71°49'47"E	251.08
L28	N39°27'07"E	208.38
(L28)	N39°27'07"E	208.38
L29	N77°14'12"E	370.17
(L29)	N77°06'17"E	369.79
L30	N38°55'45"E	282.28
(L30)	N38°55'06"E	282.31
L31	N65°30'52"E	30.25
L32	N58°04'55"W	7.17
L33	S65°30'52"W	114.73
L34	N64°42'49"W	218.85
L35	N67°18'34"E	1.59
L36	N67°18'34"E	16.15
L37	S67°18'34"W	11.71

CURVE TABLE				
CURVE	LENGTH	RADIUS	CHORD BRG	CHORD
C1	150.99	5030.00	S25°21'37"E	150.98
(C1)	150.98	5030.00	S25°20'44"E	150.98
C2	298.48	743.00	S37°43'44"E	296.48
(C2)	298.49	743.00	S37°42'51"E	296.48
C3	9.23	922.00	N53°07'20"W	9.23
C4	4.40	18.00	S61°25'27"E	4.39
C5	5.12	918.36	N54°34'38"W	5.12
C6	6.03	18.00	S45°08'41"E	6.00
C7	468.53	889.00	S40°05'09"E	463.13
C8	22.05	889.00	S19°37'14"E	22.05
C9	101.54	1061.00	N21°39'06"W	101.50
C10	451.37	900.71	S40°49'41"E	446.66
C11	348.72	1859.86	S68°32'22"W	348.21
(C11)	348.89	1859.86	S68°32'07"W	348.38
C12	1052.29	4533.66	S80°32'09"W	1049.93
(C12)	1052.32	4533.66	S80°33'32"W	1049.96
C13	73.12	5030.00	S25°48'14"E	73.12
C14	77.87	5030.00	S24°56'38"E	77.87
C15	44.03	5060.00	N25°07'40"W	44.03
C16	49.61	936.00	N53°51'27"W	49.61
C17	556.89	875.00	S37°08'35"E	547.54
C18	29.75	2369.22	N19°28'35"W	29.75

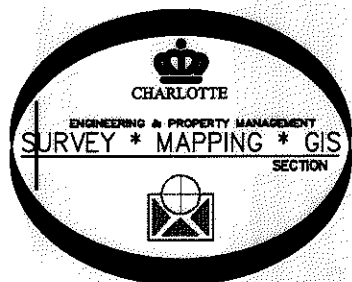

PREPARED BY:  
 CITY OF CHARLOTTE  
 ENGINEERING DEPARTMENT  
 600 EAST FOURTH STREET  
 CHARLOTTE, NC 28208  
 704-336-2291

CHARLOTTE ENGINEERING DEPARTMENT		
REVISIONS 6/20/2010 REVISED FOR OWNER NAME 6/29/2010 REVISED FOR R/W AND SUE 12/07/2010 REVISED FOR R/W AND SUE	<b>COMMUNITY HOUSE ROAD            FARM TO MARKET</b>	JOB NO. 512-07-011 FILE NO. 229-011-30 SHEET 3 OF 3
SCALE 1" = 400' 400'	OWNER: COUNTY OF MECKLENBURG NORTH CAROLINA TAX CODE: 229-011-30 CHARLOTTE, MECKLENBURG CO., NC	
DRAWN BY: JEB DATE:	CHECKED BY: G SURVEY SUPV: <i>DNK</i>	
P: \Autocad\Surpro\Roadpro\207011\community house\parcel 7.dwg		