

I, DAVID H. SNIDER, CERTIFY THAT THIS PLAT WAS PREPARED UNDER MY SUPERVISION AND THAT THE PLAT WAS PREPARED FOR THE PURPOSE OF EASEMENTS ONLY, AND IS NOT INTENDED TO BE A BOUNDARY SURVEY OF PROPERTY SHOWN.

David H. Snider 11/22/2010
 DAVID H. SNIDER, NC P.L.S. L-2942 DATE

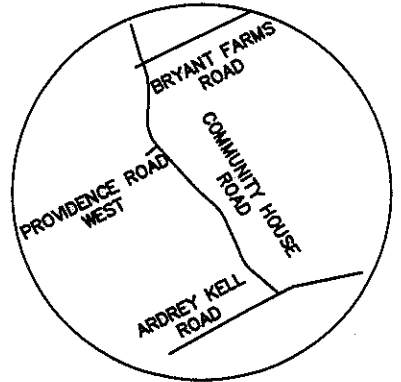
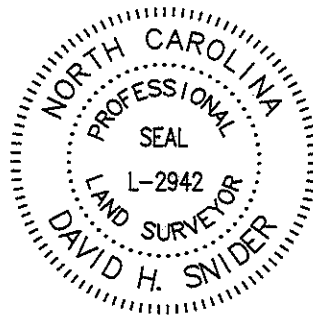

VICINITY MAP
not to scale

NOTE:

- 1) BEARINGS AND DISTANCES SHOWN IN PARENTHESES ARE BASED ON RECORDED MAP INFORMATION.
- 2) TOTAL AREA 50,624 SQ.FT.
- 3) TEMPORARY CONSTRUCTION EASEMENT 3190 SQ.FT.
- 4) SIDEWALK UTILITY EASEMENT 606 SQ.FT.
- 5) STORM DRAIN EASEMENT 669 SQ.FT.
- 6) AREA REMAINING 50,624 SQ.FT.

State of North Carolina
 County of Mecklenburg

I, _____, Review Officer of Mecklenburg County, certify that the map or plat to which this certification is affixed meets all statutory requirements for recording.

Review Officer _____ Date _____

NAD 83 (NSRS2007)
 CITY TP PK 16
 N 472724.19
 E 1452658.90
 CGF = 0.99984774

LEGEND

- IRON PIN FOUND
- CALCULATED POINT
- SIDEWALK / UTILITY EASEMENT
- TEMPORARY CONSTRUCTION EASEMENT
- LINES SURVEYED
- LINES NOT SURVEYED
- STORM DRAIN EASEMENT

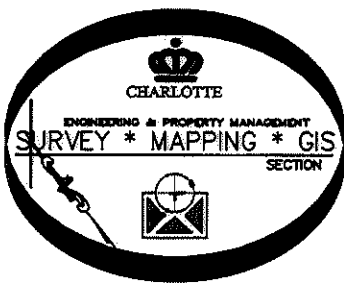
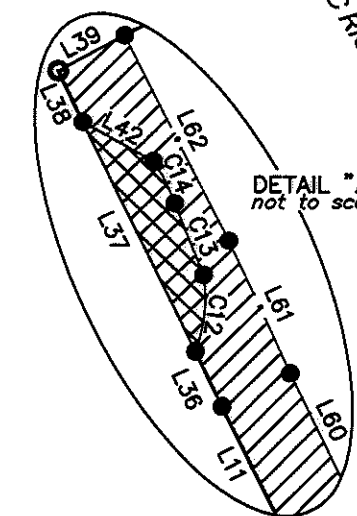
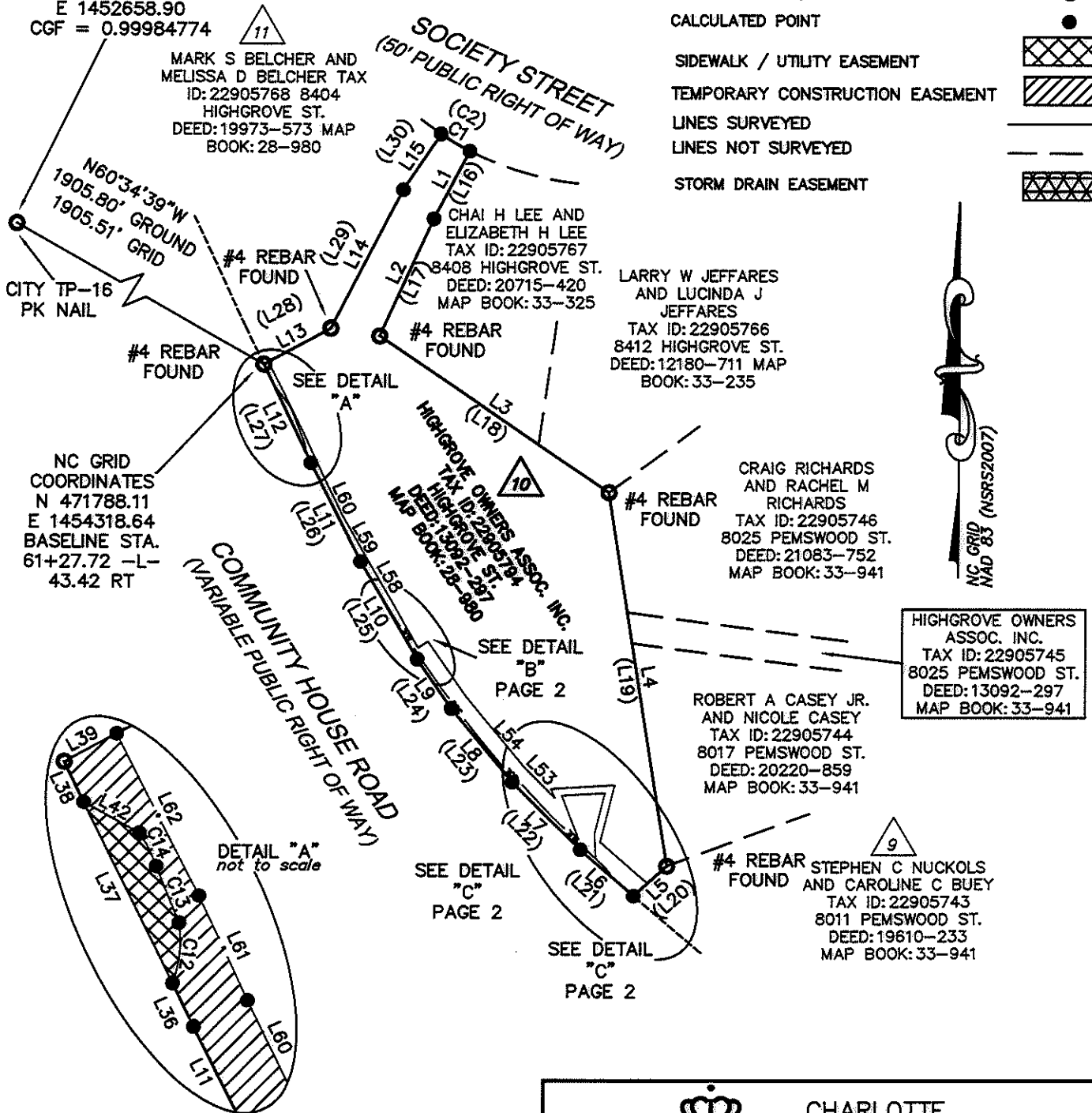

PREPARED BY:
 CITY OF CHARLOTTE
 ENGINEERING DEPARTMENT
 600 EAST FOURTH STREET
 CHARLOTTE, NC 28208
 704-336-2291

		CHARLOTTE ENGINEERING DEPARTMENT	
REVISIONS REVISED 11/15/10 FOR SDE AND TCE		COMMUNITY HOUSE ROAD FARM TO MARKET	
SCALE 1" = 100' 100'		OWNER: HIGHGROVE OWNERS ASSOC. INC. TAX CODE: 229-057-94	
DRAWN BY: JBB		CHARLOTTE, MECKLENBURG CO., NC	
DATE:		CHECKED BY: JB SURVEY SUPV.	
P:\Autocad\Surproj\Roadproj\207011\community house\parcel 10.dwg		JOB NO. 512-07-011 FILE NO. 229-057-94 SHEET 1 OF 2	

ACQUISITION BY DS: 26415 801

LINE TABLE		
LINE	LENGTH	BEARING
L1	51.46	S27°16'07"W
L2	85.44	S24°33'16"W
L3	183.99	S56°00'44"E
L4	252.44	S08°59'17"E
L5	30.03	S47°22'51"W
L6	47.18	N48°24'11"W
L7	63.97	N45°10'15"W
L8	63.85	N39°40'13"W
L9	39.32	N35°08'18"W
L10	75.15	N30°09'47"W
L11	74.00	N26°49'01"W
L12	71.89	N25°50'27"W
L13	50.38	N61°27'58"E
L14	103.67	N27°17'03"E
L15	45.00	N33°26'46"E
L16	51.46	S28°33'27"W
L17	85.37	S25°51'10"W
L18	184.04	S54°41'46"E
L19	252.36	S07°41'57"E
L20	30.03	S48°42'15"W
L21	47.18	N47°08'51"W
L22	63.97	N43°52'55"W
L23	63.85	N38°22'53"W
L24	39.32	N33°50'58"W
L25	75.15	N28°52'27"W
L26	74.00	N25°31'41"W
L27	71.81	N24°33'32"W
L28	50.39	N62°42'08"E
L29	103.63	N28°35'26"E
L30	45.00	N34°44'06"E

LINE TABLE		
LINE	LENGTH	BEARING
L31	12.67	N47°22'51"E
L32	19.23	N48°24'11"W
L33	27.95	S48°24'11"E
L34	46.25	S30°09'47"E
L35	28.90	N30°09'47"W
L36	8.13	N25°50'27"W
L37	48.87	S25°50'27"E
L38	14.88	N25°50'27"W
L39	3.43	S61°27'58"W
L40	18.88	N48°26'19"W
L41	2.85	N36°11'04"W
L42	16.12	N37°36'47"W
L43	34.35	N48°24'11"W
L44	7.59	S48°24'11"E
L45	39.37	N13°51'48"E
L46	42.20	S86°30'33"W
L47	6.33	S20°50'41"E
L48	16.69	S03°29'27"E
L49	28.53	S13°51'48"W
L50	28.60	S86°30'33"W
L51	28.53	S20°50'41"E
L52	4.23	S03°29'27"E
L53	27.30	N45°10'15"W
L54	62.65	N39°40'13"W
L55	43.71	N35°08'18"W
L56	7.81	S56°12'43"W
L57	31.48	N29°22'06"W
L58	34.90	N30°05'28"W
L59	35.58	N29°37'44"W
L60	22.35	N26°09'07"W
L61	38.55	N24°49'00"W
L62	52.04	N26°48'17"W
L63	17.36	S47°22'51"W

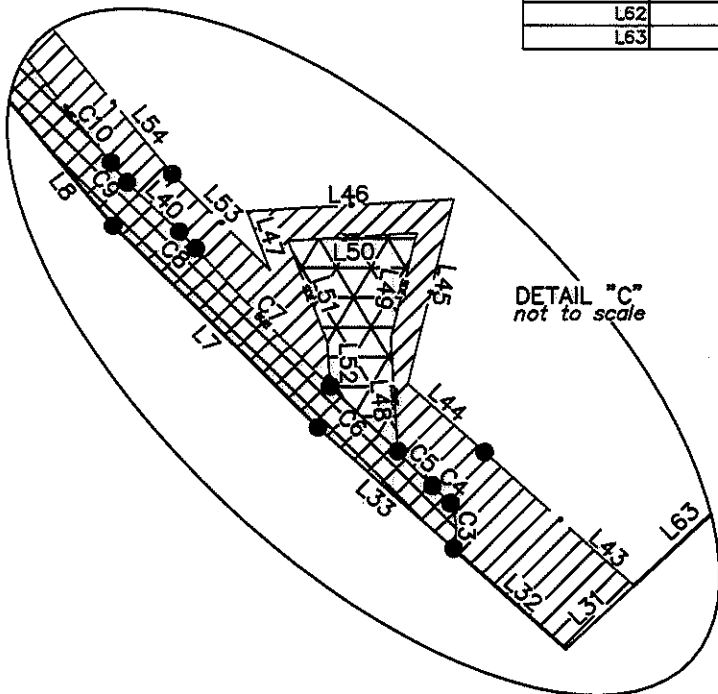

CURVE TABLE					
CURVE	LENGTH	RADIUS	CHORD BEARING	CHORD	
C1	22.17	205.50	S59°39'08"E	22.16	
C2	22.16	205.50	S58°22'02"E	22.15	
C3	6.83	18.00	N32°37'23"W	6.79	
C4	1.29	18.00	N45°32'37"W	1.29	
C5	8.09	797.25	S47°18'22"E	8.09	
C6	17.01	797.25	S46°24'14"E	17.01	
C7	50.41	797.25	S43°58'53"E	50.40	
C8	1.34	18.00	N44°18'15"W	1.34	
C9	0.81	8.00	S43°33'08"E	0.81	
C10	131.91	799.00	S35°56'10"E	131.76	
C11	1.56	18.00	N33°41'44"W	1.56	
C12	7.78	18.00	N10°00'53"W	7.72	
C13	20.51	799.00	S21°39'41"E	20.51	
C14	5.24	18.00	N29°16'10"W	5.22	

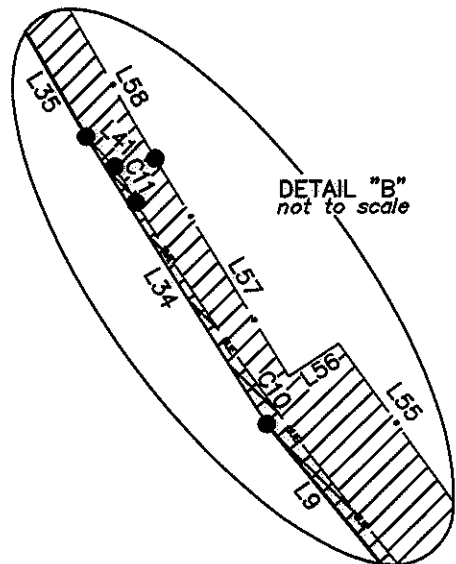

LEGEND

- IRON PIN FOUND
- CALCULATED POINT
- SIDEWALK / UTILITY EASEMENT
- TEMPORARY CONSTRUCTION EASEMENT
- LINES SURVEYED
- LINES NOT SURVEYED
- STORM DRAIN EASEMENT

I, DAVID H. SNIDER, CERTIFY THAT THIS PLAT WAS PREPARED UNDER MY SUPERVISION AND THAT THE PLAT WAS PREPARED FOR THE PURPOSE OF EASEMENTS ONLY, AND IS NOT INTENDED TO BE A BOUNDARY SURVEY OF PROPERTY SHOWN.

David H. Snider 11/22/2010
 DAVID H. SNIDER, NC P.L.S. L-2942 DATE

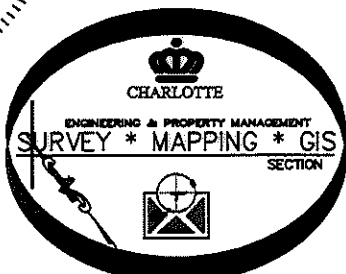

PREPARED BY:
 CITY OF CHARLOTTE
 ENGINEERING DEPARTMENT
 600 EAST FOURTH STREET
 CHARLOTTE, NC 28208
 704-336-2291

CHARLOTTE ENGINEERING DEPARTMENT		
REVISIONS REVISED 11/15/10 FOR SDE AND TCE	COMMUNITY HOUSE ROAD FARM TO MARKET	JOB NO. 512-07-011
SCALE 1"=100'		FILE NO. 229-057-94
DRAWN BY JBB DATE:	OWNER: HIGHGROVE OWNERS ASSOC. INC. TAX CODE: 229-057-94 CHARLOTTE, MECKLENBURG CO., NC	SHEET 2 OF 2
CHECKED BY JB SURVEY SUPVR. <i>DNA</i>	P:\Autocad\Surpro\Roadpro\207011\community house\parcel 10.dwg	