

I, DAVID H. SNIDER, CERTIFY THAT THIS PLAT WAS PREPARED UNDER MY SUPERVISION AND THAT THE PLAT WAS PREPARED FOR THE PURPOSE OF ACQUISITION AND EASEMENTS ONLY, AND IS NOT INTENDED TO BE A BOUNDARY SURVEY OF PROPERTY SHOWN.

*David H. Snider* 12/4/14  
 DAVID H. SNIDER, NC P.L.S. L-2942 DATE  
 STATE OF NORTH CAROLINA  
 COUNTY OF MECKLENBURG

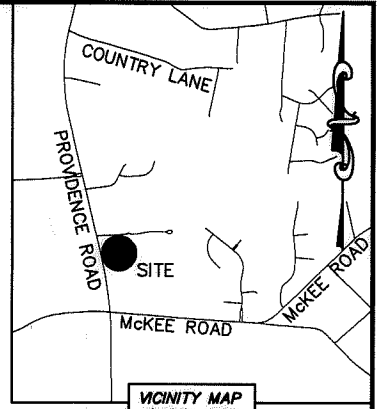

REVIEW OFFICER OF MECKLENBURG COUNTY,  
 CERTIFY THAT THE MAP OR PLAT TO WHICH THIS CERTIFICATION IS AFFIXED  
 MEETS ALL STATUTORY REQUIREMENTS FOR RECORDING.

REVIEW OFFICER \_\_\_\_\_ DATE \_\_\_\_\_

LINE TABLE		
LINE	LENGTH	BEARING
L1	15.98'	S 89°35'44" E
L2	10.44'	N 47°03'34" E
L3	10.00'	S 42°56'26" E
L4	12.81'	S 47°03'34" W
L5	1.98'	S 89°35'44" E
L6	2.89'	S 19°10'50" E
L7	5.17'	N 47°03'34" E
L8	2.00'	S 42°56'27" E
L9	6.05'	S 47°03'34" W
L10	4.37'	S 19°10'50" E
L11	6.91'	S 19°10'50" E

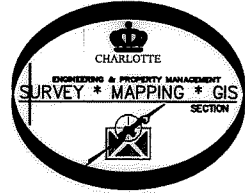

BELLWOOD LANE (60' PUBLIC R/W)

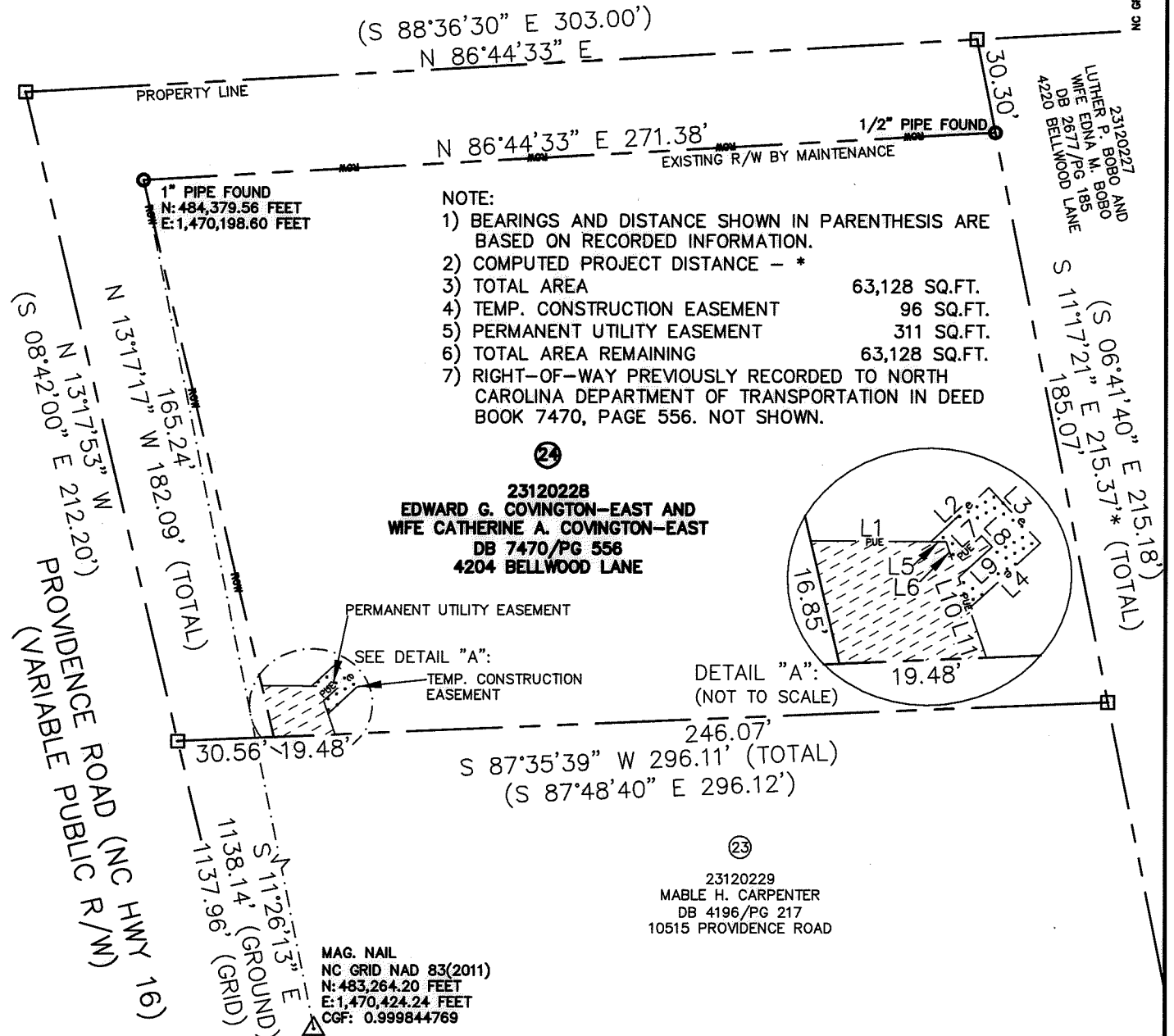

LEGEND

- #4 REBAR FOUND OR AS SHOWN
- COMPUTED POINT
- PROPERTY LINES
- R/W BY MAINTENANCE
- TEMP. CONSTRUCTION EASEMENT
- PERMANENT UTILITY EASEMENT

PREPARED BY:  
 CITY OF CHARLOTTE  
 ENGINEERING & PROPERTY MANAGEMENT DEPARTMENT  
 600 EAST FOURTH STREET  
 CHARLOTTE, NC 28202  
 704-336-2291

CHARLOTTE ENGINEERING & PROPERTY MANAGEMENT DEPARTMENT		
REVISIONS	McKEE ROAD & PROVIDENCE ROAD INTERSECTION IMPROVEMENTS	JOB NO. PM51211013
		FILE NO. 231-202-28
DRAWN BY LG	PROPERTY ACQUISITION	SHEET 1
DATE	OWNERS: EDWARD G. COVINGTON-EAST AND WIFE CATHERINE A. COVINGTON-EAST CHARLOTTE, MECKLENBURG CO., NC	OF 1
CHECKED BY DHS	SURVEY SUPVR. <i>[Signature]</i>	
K:\AUTOCAD\EN_SU-LD4\211013\DWG\MCKEEATPROVIDENCEPLATSCIVIL3D2013.DWG		

ACQUISITION BY DB 30361 PG 367