

I, DAVID H. SNIDER, CERTIFY THAT THIS PLAT WAS PREPARED UNDER MY SUPERVISION AND THAT THE PLAT WAS PREPARED FOR THE PURPOSE OF ACQUISITION AND EASEMENTS ONLY, AND IS NOT INTENDED TO BE A BOUNDARY SURVEY OF PROPERTY SHOWN.

David H. Snider 12/4/14
 DAVID H. SNIDER, NC P.L.S. L-2942 DATE

STATE OF NORTH CAROLINA
 COUNTY OF MECKLENBURG

I, REVIEW OFFICER OF MECKLENBURG COUNTY, CERTIFY THAT THE MAP OR PLAT TO WHICH THIS CERTIFICATION IS AFFIXED MEETS ALL STATUTORY REQUIREMENTS FOR RECORDING.

REVIEW OFFICER _____ DATE _____

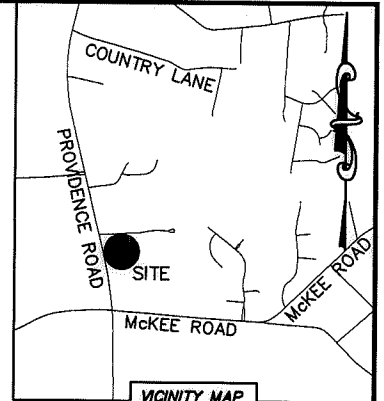
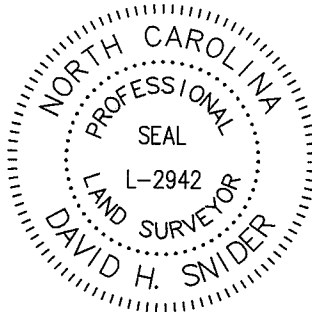

CURVE TABLE		
CURVE	RADIUS & ARC	CHORD
C1	R=949.51 L=73.34'	N 22°20'10" W 73.32'
C2	R=949.51 L=52.46'	N 18°32'30" W 52.46'
C3	R=949.51 L=22.62'	N 16°16'30" W 22.62'
C4	R=151.91 L=24.58'	N 28°57'50" W 24.55'

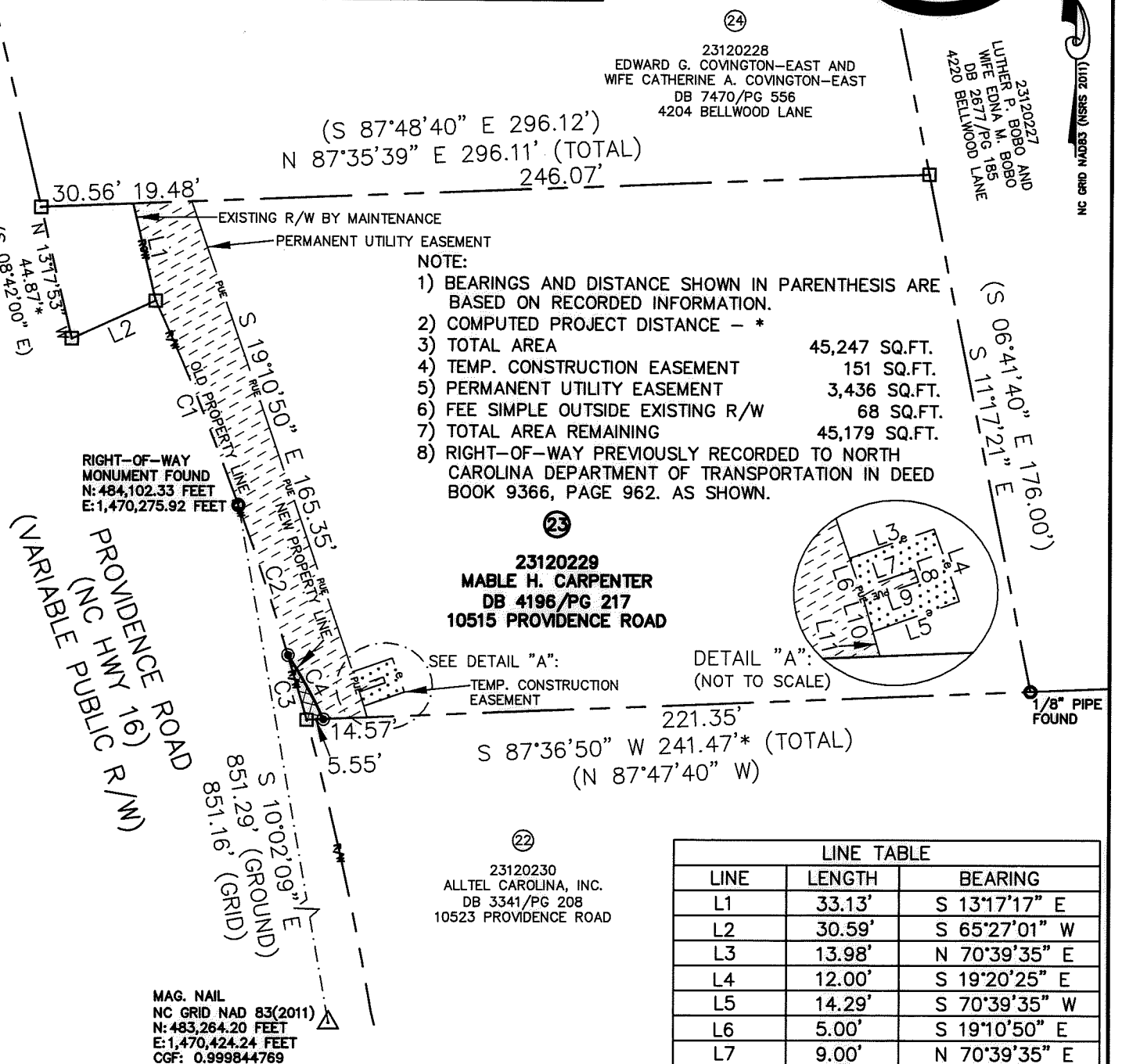

LEGEND

- #4 REBAR FOUND OR AS SHOWN
- IRON PIN SET
- COMPUTED POINT
- PROPERTY LINES
- EXISTING RIGHT-OF-WAY
- NEW RIGHT-OF-WAY
- R/W BY MAINTENANCE
- FEE SIMPLE OUTSIDE EXISTING R/W
- TEMP. CONSTRUCTION EASEMENT
- PERMANENT UTILITY EASEMENT

PREPARED BY:
 CITY OF CHARLOTTE
 ENGINEERING & PROPERTY MANAGEMENT DEPARTMENT
 600 EAST FOURTH STREET
 CHARLOTTE, NC 28202
 704-336-2291

LINE TABLE		
LINE	LENGTH	BEARING
L1	33.13'	S 13°17'17" E
L2	30.59'	S 65°27'01" W
L3	13.98'	N 70°39'35" E
L4	12.00'	S 19°20'25" E
L5	14.29'	S 70°39'35" W
L6	5.00'	S 19°10'50" E
L7	9.00'	N 70°39'35" E
L8	2.00'	S 19°20'25" E
L9	9.03'	S 70°39'35" W
L10	5.01'	S 16°20'21" E
L11	4.06'	S 16°20'21" E

CHARLOTTE
 ENGINEERING & PROPERTY MANAGEMENT DEPARTMENT

REVISIONS	McKEE ROAD & PROVIDENCE ROAD INTERSECTION IMPROVEMENTS	JOB NO. PM51211013
		FILE NO. 231-202-29
PROPERTY ACQUISITION		SHEET 1
OWNER: MABLE H. CARPENTER CHARLOTTE, MECKLENBURG CO., NC		OF 1
DRAWN BY LG	CHECKED BY DHS	SURVEY SUPVR. <i>DHS</i>
DATE _____		

K:\AUTOCAD\EN_SU-LD4\211013\DWG\MCKEEATPROVIDENCEPLATSCIVIL3D2013.DWG

ACQUISITION BY DB 30524 PG 75 (AGMT)