

NOT A CERTIFIED DOCUMENT AS TO THE ORIGINAL DOCUMENT BUT ONLY AS TO THE REVISIONS
 - THIS DOCUMENT ORIGINALLY ISSUED AND SEALED BY DAVID H. SNIDER, L-2942, ON
 DECEMBER 04, 2014. THIS DOCUMENT IS ONLY CERTIFIED AS TO THE REVISIONS.

I, JACKIE W. BRIM, CERTIFY THAT THIS PLAT WAS
 PREPARED UNDER MY SUPERVISION AND THAT THE
 PLAT WAS PREPARED FOR THE PURPOSE OF
 ACQUISITION AND EASEMENTS ONLY, AND IS NOT
 INTENDED TO BE A BOUNDARY SURVEY OF
 PROPERTY SHOWN.

Jackie W. Brim 12-22-15
 JACKIE W. BRIM, NC P.L.S. L-4348 DATE

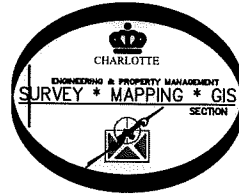
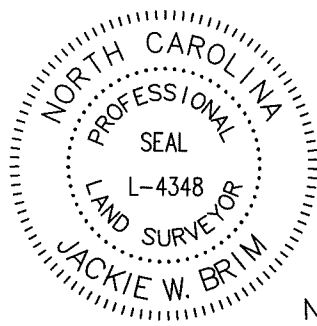

STATE OF NORTH CAROLINA
 COUNTY OF MECKLENBURG

I, _____, REVIEW OFFICER OF MECKLENBURG
 COUNTY, CERTIFY THAT THE MAP OR PLAT TO WHICH THIS
 CERTIFICATION IS AFFIXED MEETS ALL STATUTORY REQUIREMENTS
 FOR RECORDING.

REVIEW OFFICER _____ DATE _____

23120229
 MABLE H. CARPENTER
 DB 4196/PG 217
 10515 PROVIDENCE ROAD

23120227
 LUTHER P. BOBO AND
 WIFE EDNA M. BOBO
 DB 2677/PG 185
 4220 BELLWOOD LANE

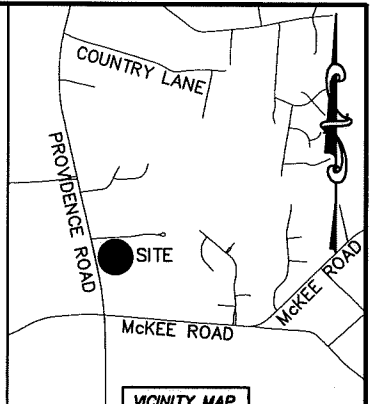

VICINITY MAP
 not to scale

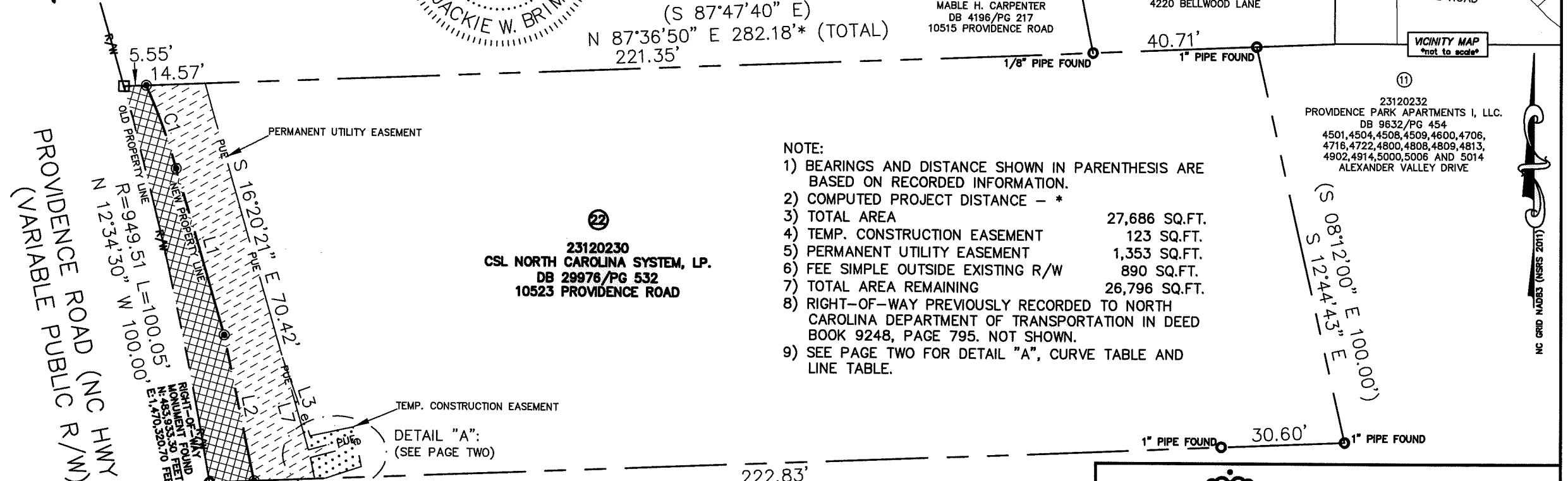

- NOTE:
- 1) BEARINGS AND DISTANCE SHOWN IN PARENTHESIS ARE BASED ON RECORDED INFORMATION.
 - 2) COMPUTED PROJECT DISTANCE - *
 - 3) TOTAL AREA 27,686 SQ.FT.
 - 4) TEMP. CONSTRUCTION EASEMENT 123 SQ.FT.
 - 5) PERMANENT UTILITY EASEMENT 1,353 SQ.FT.
 - 6) FEE SIMPLE OUTSIDE EXISTING R/W 890 SQ.FT.
 - 7) TOTAL AREA REMAINING 26,796 SQ.FT.
 - 8) RIGHT-OF-WAY PREVIOUSLY RECORDED TO NORTH CAROLINA DEPARTMENT OF TRANSPORTATION IN DEED BOOK 9248, PAGE 795. NOT SHOWN.
 - 9) SEE PAGE TWO FOR DETAIL "A", CURVE TABLE AND LINE TABLE.

23120230
 CSL NORTH CAROLINA SYSTEM, LP.
 DB 29976/PG 532
 10523 PROVIDENCE ROAD

23120232
 PROVIDENCE PARK APARTMENTS I, LLC.
 DB 9632/PG 454
 4501,4504,4508,4509,4600,4706,
 4716,4722,4800,4808,4809,4813,
 4902,4914,5000,5006 AND 5014
 ALEXANDER VALLEY DRIVE

PREPARED BY:
 CITY OF CHARLOTTE
 ENGINEERING & PROPERTY MANAGEMENT DEPARTMENT
 600 EAST FOURTH STREET
 CHARLOTTE, NC 28202
 704-336-2291

MAG. NAIL
 NC GRID NAD 83(2011)
 N: 483,284.20 FEET
 E: 1,470,424.24 FEET
 CGF: 0.999844769

LEGEND

- REBAR OR IRON PIN FOUND
- IRON PIN SET
- COMPUTED POINT
- PROPERTY LINES
- EXISTING RIGHT-OF-WAY

- FEE SIMPLE OUTSIDE EXISTING R/W
- TEMP. CONSTRUCTION EASEMENT
- PERMANENT UTILITY EASEMENT

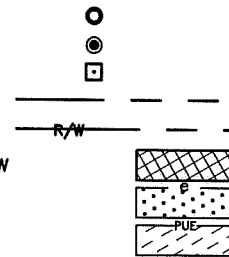

| CHARLOTTE ENGINEERING & PROPERTY MANAGEMENT DEPARTMENT | | |
|--|--|------------------------|
| REVISIONS | McKEE ROAD & PROVIDENCE ROAD INTERSECTION IMPROVEMENTS | JOB NO. PM51211013 |
| 12/22/15-change surveyors certification and show current owners name | | FILE NO. 231-202-30 |
| SCALE 0 1"=30' 1" | PROPERTY ACQUISITION OWNER: CSL NORTH CAROLINA SYSTEM, LP. CHARLOTTE, MECKLENBURG CO., NC | SHEET 1 |
| DRAWN BY LG | | OF 2 |
| DATE | CHECKED BY DHS SURVEY SUPVR. | |
| K:\AUTOCAD\EN_SU-LD4\211013\DWG\MCKEEATPROVIDENCEPLATSCIVIL3D2013.DWG | | |

DB 30724 - 748

NOT A CERTIFIED DOCUMENT AS TO THE ORIGINAL DOCUMENT BUT ONLY AS TO THE REVISIONS – THIS DOCUMENT ORIGINALLY ISSUED AND SEALED BY DAVID H. SNIDER, L-2942, ON DECEMBER 04, 2014. THIS DOCUMENT IS ONLY CERTIFIED AS TO THE REVISIONS.

I, JACKIE W. BRIM, CERTIFY THAT THIS PLAT WAS PREPARED UNDER MY SUPERVISION AND THAT THE PLAT WAS PREPARED FOR THE PURPOSE OF ACQUISITION AND EASEMENTS ONLY, AND IS NOT INTENDED TO BE A BOUNDARY SURVEY OF PROPERTY SHOWN.

Jackie W. Brim 12-22-15
 JACKIE W. BRIM, NC P.L.S. L-4348 DATE

STATE OF NORTH CAROLINA
 COUNTY OF MECKLENBURG

I, _____, REVIEW OFFICER OF MECKLENBURG COUNTY, CERTIFY THAT THE MAP OR PLAT TO WHICH THIS CERTIFICATION IS AFFIXED MEETS ALL STATUTORY REQUIREMENTS FOR RECORDING.

REVIEW OFFICER _____ DATE _____

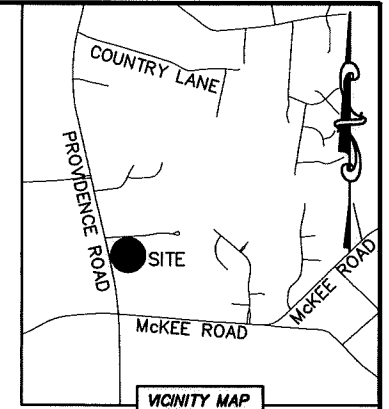
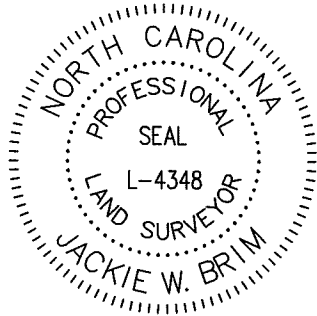

| CURVE TABLE | | |
|-------------|-------------------|----------------------|
| CURVE | RADIUS & ARC | CHORD |
| C1 | R=151.91 L=21.82' | S 20°12'40" E 21.81' |

| LINE TABLE | | |
|------------|--------|---------------|
| LINE | LENGTH | BEARING |
| L1 | 42.76' | S 16°33'18" E |
| L2 | 36.74' | S 12°06'24" E |
| L3 | 20.50' | S 20°09'32" E |
| L4 | 10.96' | N 77°53'36" E |
| L5 | 10.00' | S 12°06'24" E |
| L6 | 9.46' | S 71°54'03" W |
| L7 | 23.65' | S 16°20'21" E |
| L8 | 9.02' | N 75°10'28" E |
| L9 | 2.00' | S 14°49'32" E |
| L10 | 9.03' | S 75°10'28" W |
| L11 | 5.25' | S 12°06'24" E |

DETAIL "A":
 (NOT TO SCALE)

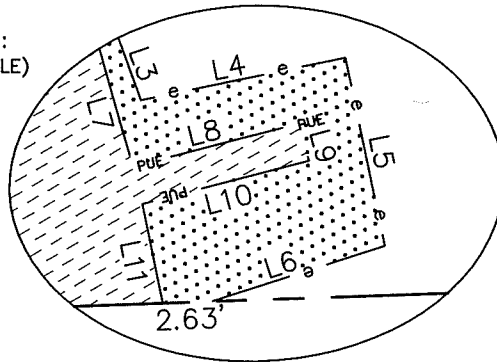

PREPARED BY:
 CITY OF CHARLOTTE
 ENGINEERING & PROPERTY MANAGEMENT DEPARTMENT
 600 EAST FOURTH STREET
 CHARLOTTE, NC 28202
 704-336-2291



| CHARLOTTE ENGINEERING & PROPERTY MANAGEMENT DEPARTMENT | | |
|---|--|---|
| REVISIONS 12/22/15-change surveyors certification and show current owners name | McKEE ROAD & PROVIDENCE ROAD INTERSECTION IMPROVEMENTS | JOB NO. PM51211013 FILE NO. 231-202-30 |
| SCALE 0 NTS 0' | PROPERTY ACQUISITION OWNER: CSL NORTH CAROLINA SYSTEM, LP. CHARLOTTE, MECKLENBURG CO., NC | SHEET 2 OF 2 |
| DRAWN BY LG DATE | CHECKED BY DHS SURVEY SUPVR. | |
| K:\AUTOCAD\EN_SU-LD4\211013\DWG\MCKEEATPROVIDENCEPLATSCIVIL3D2013.DWG | | |

DB 30724-748