

- Stephen W. Mowry Et Al -

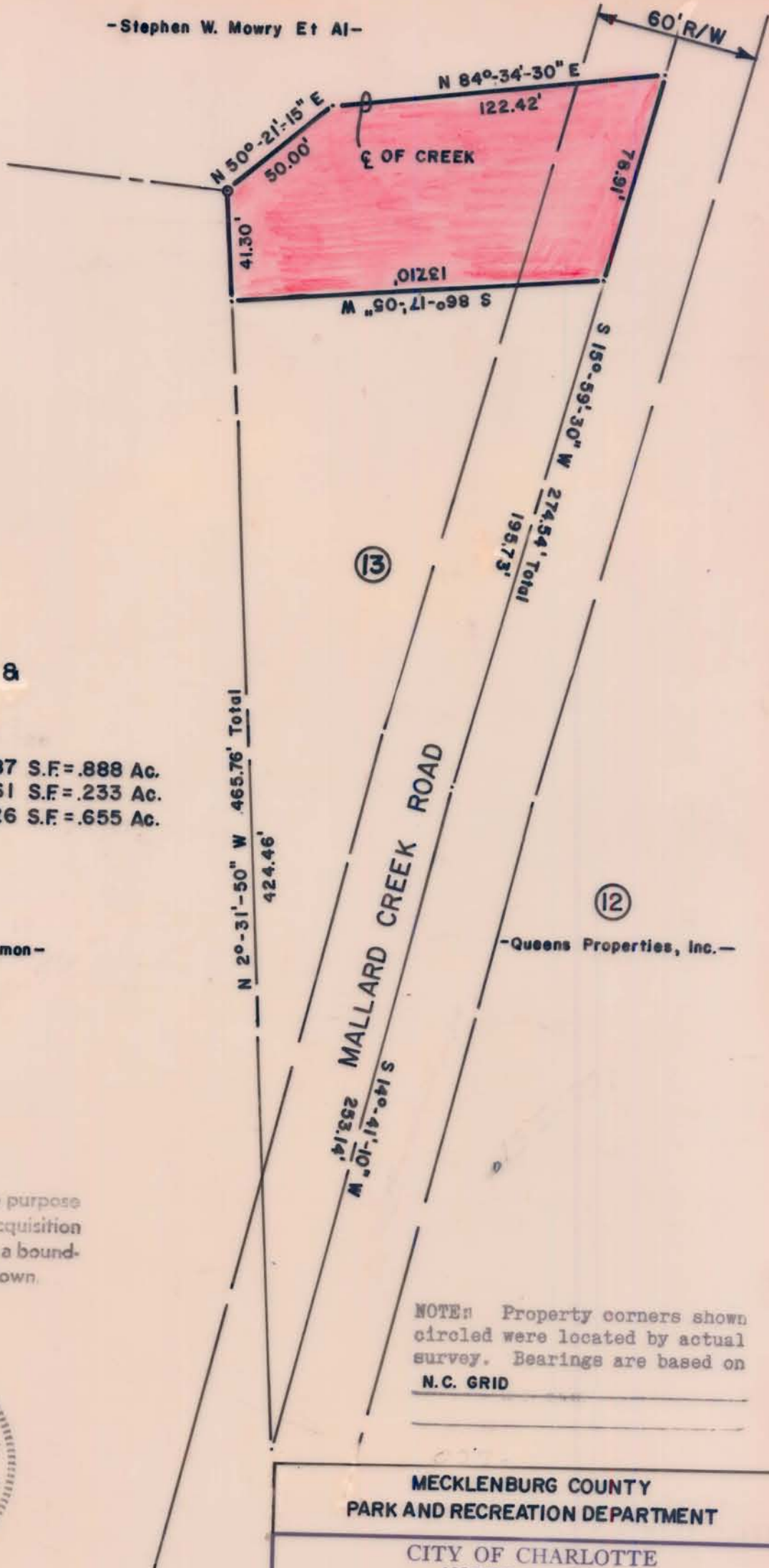

PARCEL (13)

27-032-04

JAMES C. DEARMON & WF DORIS D.

DEED 4300-222

Total Area 38,687 S.F. = .888 Ac.  
Area Taken 10,161 S.F. = .233 Ac.  
Area Remaining 28,526 S.F. = .655 Ac.

(15)

- James C. Dearmon -

(12)

- Queens Properties, Inc. -

This map was prepared for the purpose of right of way or easement acquisition only, and is not intended to be a boundary survey of the property shown.

NOTE: Property corners shown circled were located by actual survey. Bearings are based on N.C. GRID



This plat was prepared under my

supervision *R. Dennis Smith*

N. C. Reg. Surveyor No. *L-1482*

MECKLENBURG COUNTY  
PARK AND RECREATION DEPARTMENT

CITY OF CHARLOTTE  
NORTH CAROLINA  
DEPARTMENT OF PUBLIC WORKS  
ENGINEERING DIVISION

REVISIONS	PROPERTY TO BE ACQUIRED FOR MALLARD CREEK GREENWAY	JOB NO.
		FILE NO.
DRAWN BY <i>A.R.</i>	PROPERTY OF JAMES C. DEARMON & WF DORIS D.	SHEET 13
CHECKED BY <i>R.W.</i>		OF 22
CITY ENGINEER	DATE <i>1/3/84</i> SCALE 1"=50'	

27-03