

This map was prepared for the purpose of right of way or easement acquisition only and it is not intended to be a boundary survey of the property shown.

The bearings and distances shown in parentheses are based on deed information.

MAP BK. 14
PAGE 51, 55
REFERENCE NORTH

PLAN NORTH

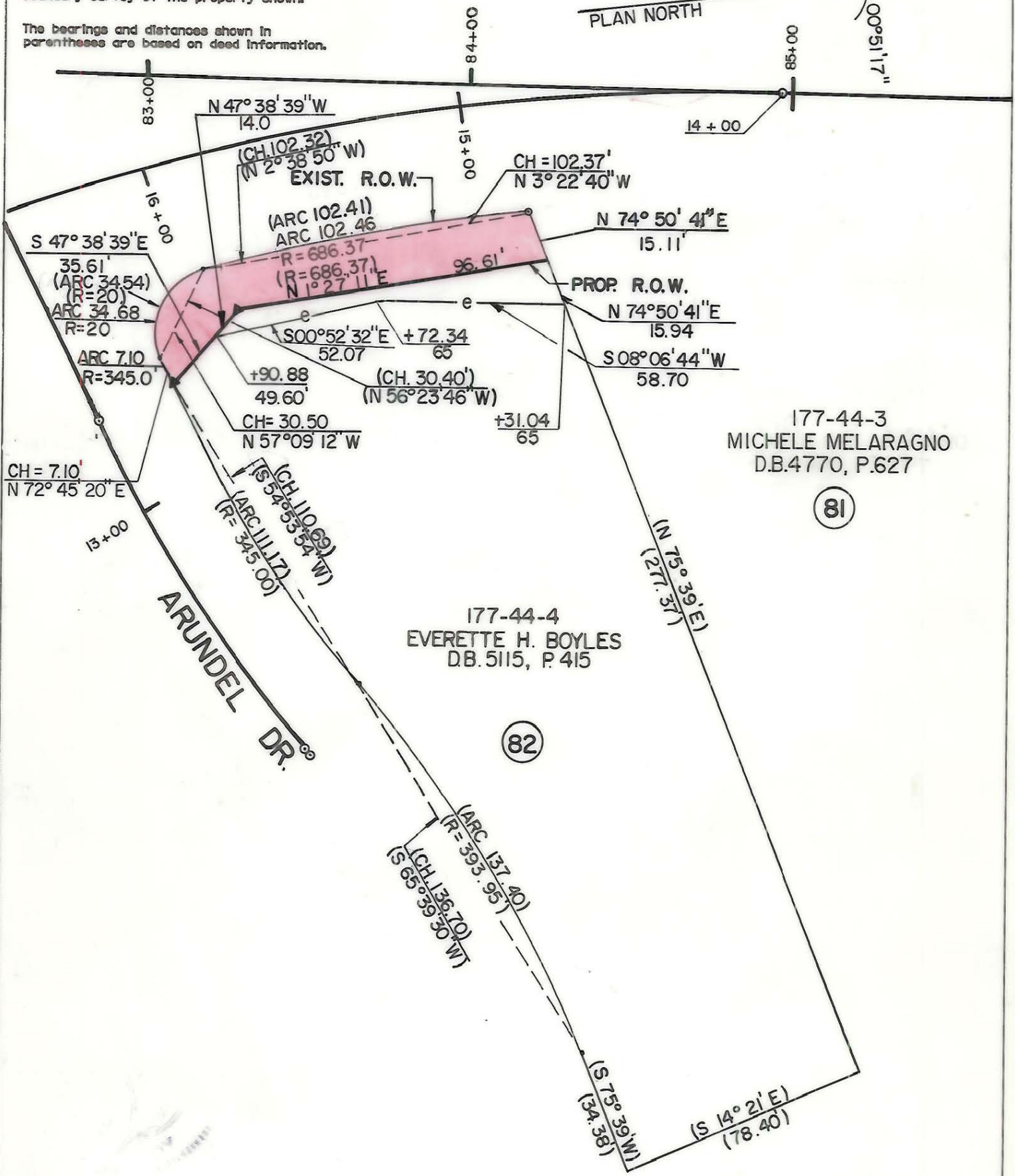

177-44-3
MICHELE MELARAGNO
D.B.4770, P.627

(81)

177-44-4
EVERETTE H. BOYLES
D.B. 5115, P. 415

(82)

- Iron Pin By Deed
- Iron Pin Found

TOTAL AREA (BY DEED) 28369 S.F. = 0.6513 Ac.
 AREA TAKEN 1602 S.F. = 0.0368 Ac.
 REMAINING 26767 S.F. = 0.6145 Ac.
 CONST. EASEMENT 1104 S.F. = 0.0253 Ac.



This plat was prepared under my supervision.
Robert A. Foy
N. C. Reg. Surveyor No. L-1651

F FLORENCE & HUTCHESON, INC.
CONSULTING ENGINEERS

CHARLOTTE ENGINEERING DEPARTMENT		
REVISIONS	PARK ROAD	JOB NO.
		FILE NO.
DRAWN BY WBT CHECKED BY BGG R. Dennis Bruck SURVEY SUPERVISOR	PROPERTY OF EVERETTE H. BOYLES	SHEET 82 OF
DATE 10/87		SCALE 1" = 40'

177-44-012