

This map was prepared for the purpose of right of way or easement acquisition only and it is not intended to be a boundary survey of the property shown.

The bearings and distances shown in parentheses are based on deed information.

MAP BK 14
PAGE 51, 55
REFERENCE NORTH
PLAN NORTH

00°51'17"

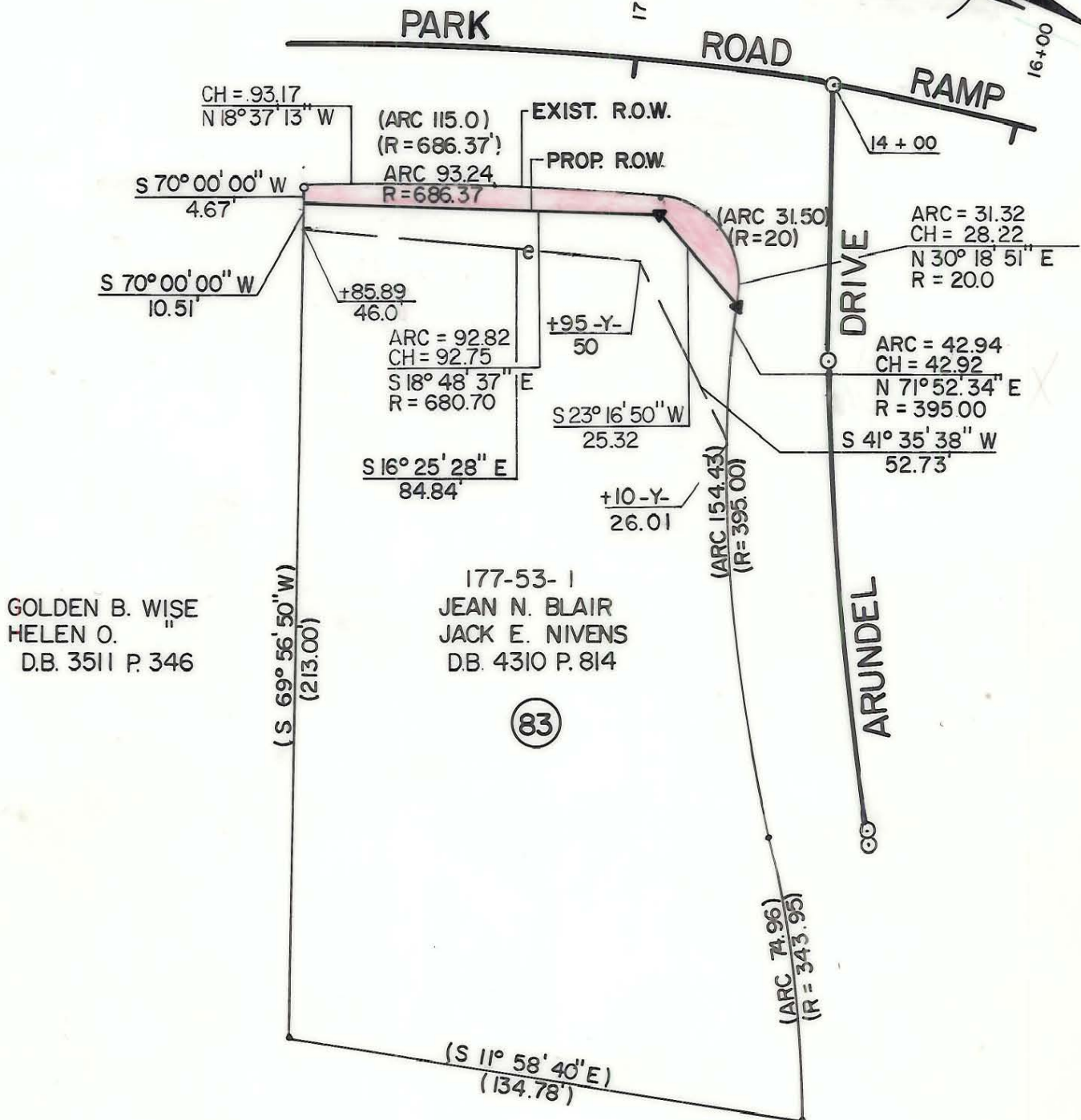

GOLDEN B. WISE
HELEN O.
D.B. 3511 P. 346

- Iron Pin By Deed
- ⊙ Iron Pin Found

TOTAL AREA (BY DEED) 26165 S.F = 0.6007 Ac.
AREA TAKEN 577 S.F = 0.0133 Ac.
REMAINING 25588 S.F. = 0.5874 Ac.
CONST. EASEMENT 1946 S.F. = 0.0447 Ac.

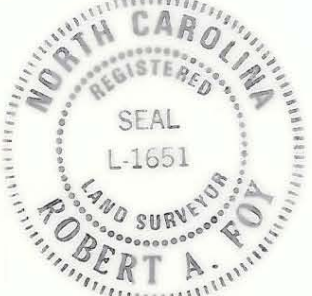

This plat was prepared under my supervision. *Robert A. Foy*
N. C. Reg. Surveyor No. L-1651

F I FLORENCE & HUTCHESON, INC.
CONSULTING ENGINEERS

CHARLOTTE ENGINEERING DEPARTMENT		
REVISIONS	PARK ROAD	JOB NO.
		FILE NO.
DRAWN BY WBT	PROPERTY OF JEAN N. BLAIR JACK E. NIVENS	SHEET
CHECKED BY BGG		83
<i>R. J. Davis</i> SURVEY SUPERVISOR		OF
DATE 10/87	SCALE 1" = 40'	63