

This map was prepared for the purpose of right of way or easement acquisition only and it is not intended to be a boundary survey of the property shown.

The bearings and distances shown in parentheses are based on deed information.

MAP BK 14
PAGE 51, 155
REFERENCE NORTH
PLAN NORTH

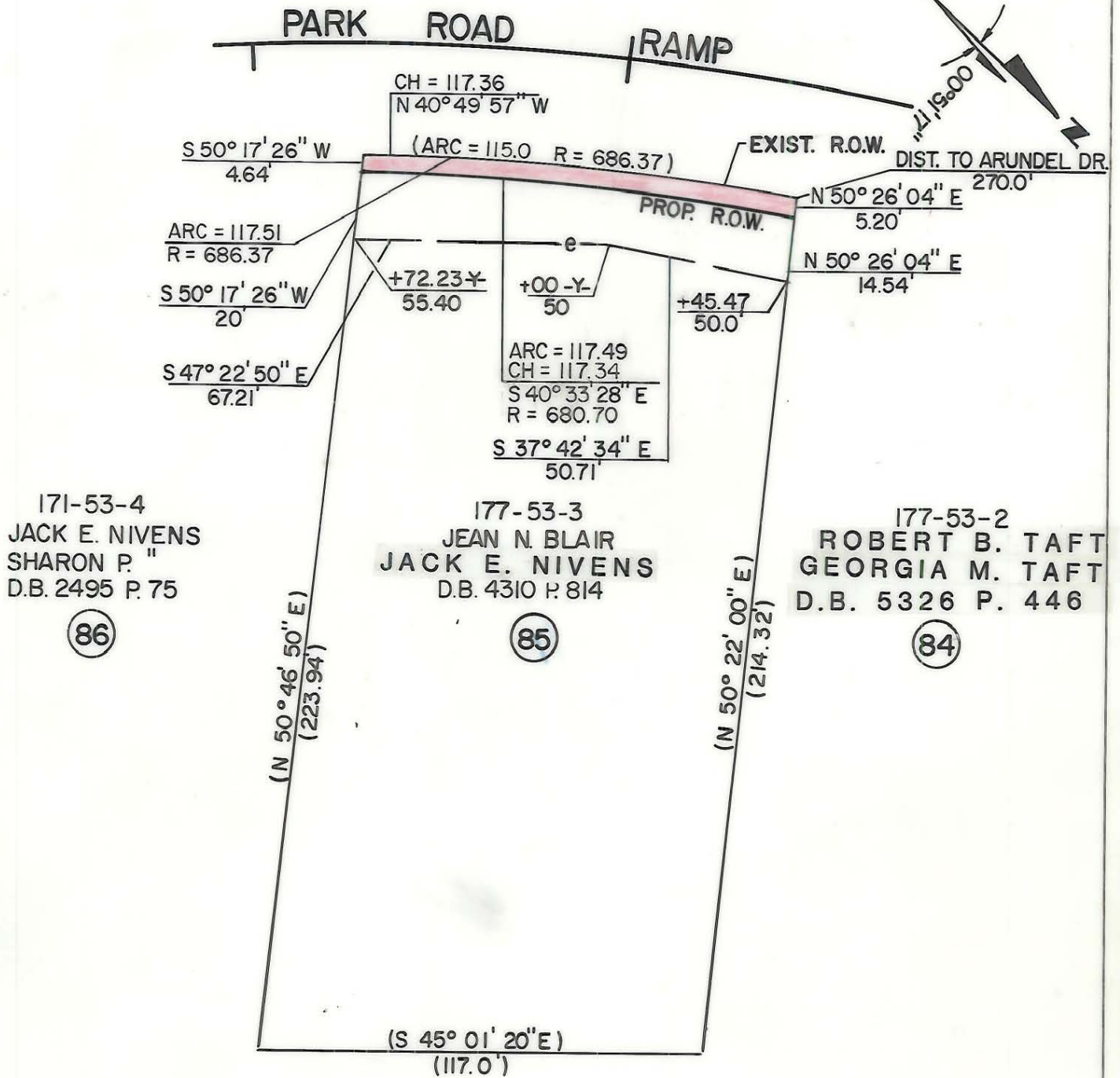

- Iron Pin By Deed
- ⊙ Iron Pin Found

TOTAL AREA (BY DEED) 25,526 S.F. = 0.5860 Ac.
 AREA TAKEN 576 S.F. = 0.0132 Ac.
 REMAINING 24,950 S.F. = 0.5728 Ac.
 CONST. EASEMENT 1937 S.F. = 0.0445 Ac.



This plat was prepared under my supervision. *Robert A. Foy*
 N. C. Reg. Surveyor No. L-1651

F H FLORENCE & HUTCHESON, INC.
 CONSULTING ENGINEERS

CHARLOTTE ENGINEERING DEPARTMENT		JOB NO.
REVISIONS	PARK ROAD	FILE NO.
		SHEET
DRAWN BY WBT	PROPERTY OF JEAN N. BLAIR JACK E. NIVENS	85
CHECKED BY BGG		OF
<i>R. Dennis Smith</i> SURVEY SUPERVISOR		63
DATE 10/87	SCALE 1" = 40'	