

# W. FOURTH STREET

VICTORIA

AVENUE

This plat was prepared under my supervision C. D. Roudlin  
 N.C. Reg. Engineer No. 3659

NOTE: Property corners shown circled were located by actual survey. Bearings are based on PLAT OF WESLEY HEIGHTS

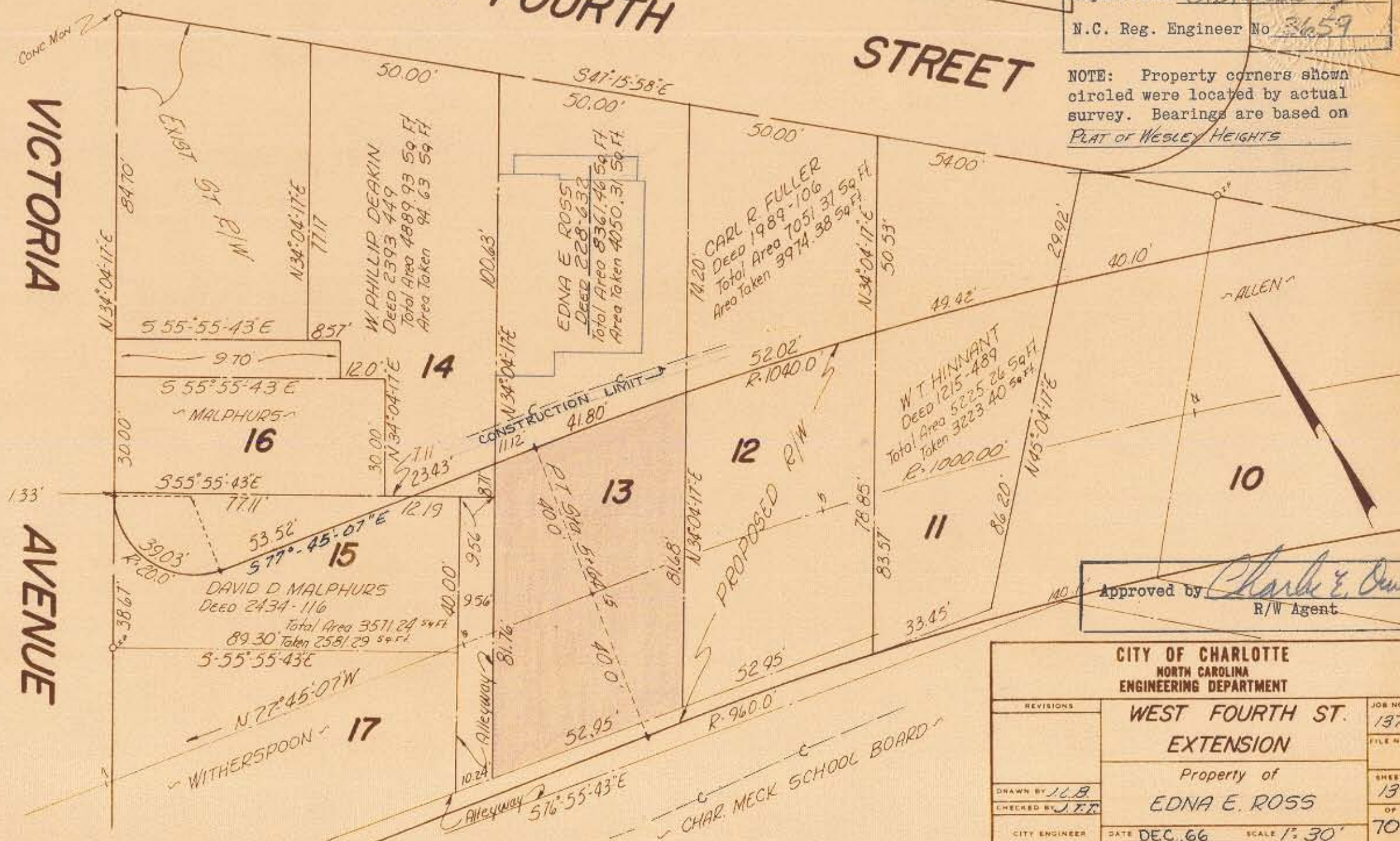

Approved by Charles E. Dwyer  
 R/W Agent

CITY OF CHARLOTTE NORTH CAROLINA ENGINEERING DEPARTMENT		JOB NO. <b>137</b>
WEST FOURTH ST. EXTENSION		FILE NO.
Property of <b>EDNA E. ROSS</b>		SHEET <b>13</b>
DATE DEC. 66 SCALE 1" = 30'		OF <b>70</b>
REVISIONS	DRAWN BY <u>J.L.B.</u>	CITY ENGINEER
	CHECKED BY <u>J.F.P.</u>	