

I, DAVID H. SNIDER, CERTIFY THAT THIS PLAT WAS PREPARED UNDER MY SUPERVISION AND THAT THE PLAT WAS PREPARED FOR THE PURPOSE OF ACQUISITION AND EASEMENTS ONLY, AND IS NOT INTENDED TO BE A BOUNDARY SURVEY OF PROPERTY SHOWN.

David H. Snider 9/20/11

DAVID H. SNIDER, NC P.L.S. L-2942 DATE

NOTE:

- 1) BEARINGS AND DISTANCE SHOWN IN PARENTHESIS ARE BASED ON RECORDED INFORMATION.
- 2) COMPUTED PROJECT DISTANCE - *
- 3) TOTAL AREA 319,573 SQ.FT.
- 4) TEMP. CONSTRUCTION EASEMENT 11,605 SQ.FT.
- 5) SIDEWALK/UTILITY EASEMENT 8,148 SQ.FT.
- 6) STORM DRAINAGE EASEMENT 813 SQ.FT.
- 7) SDE AND SUE OVERLAP AREA 813 SQ.FT.
- 8) FEE SIMPLE INSIDE EXISTING R/W 17,365 SQ.FT.
- 9) TOTAL AREA REMAINING 302,208 SQ.FT.
- 10) SEE DETAILS ON PAGE TWO AND THREE.
- 11) SEE LINE AND CURVE TABLES ON PAGE FOUR.

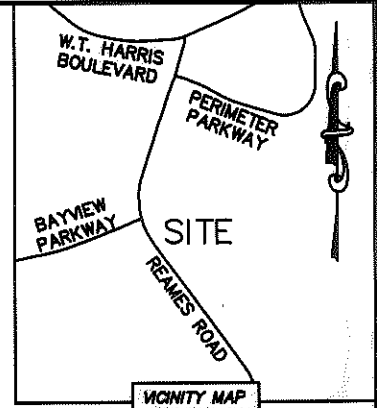

02511322
LONG CREEK CLUB APARTMENTS LLC.
DB 22780/PG 794
LONG CREEK CLUB DRIVE

02511302
GATEWAY REAMES LLC.
DB 24371/PG 754
9206 & 9222 REAMES ROAD

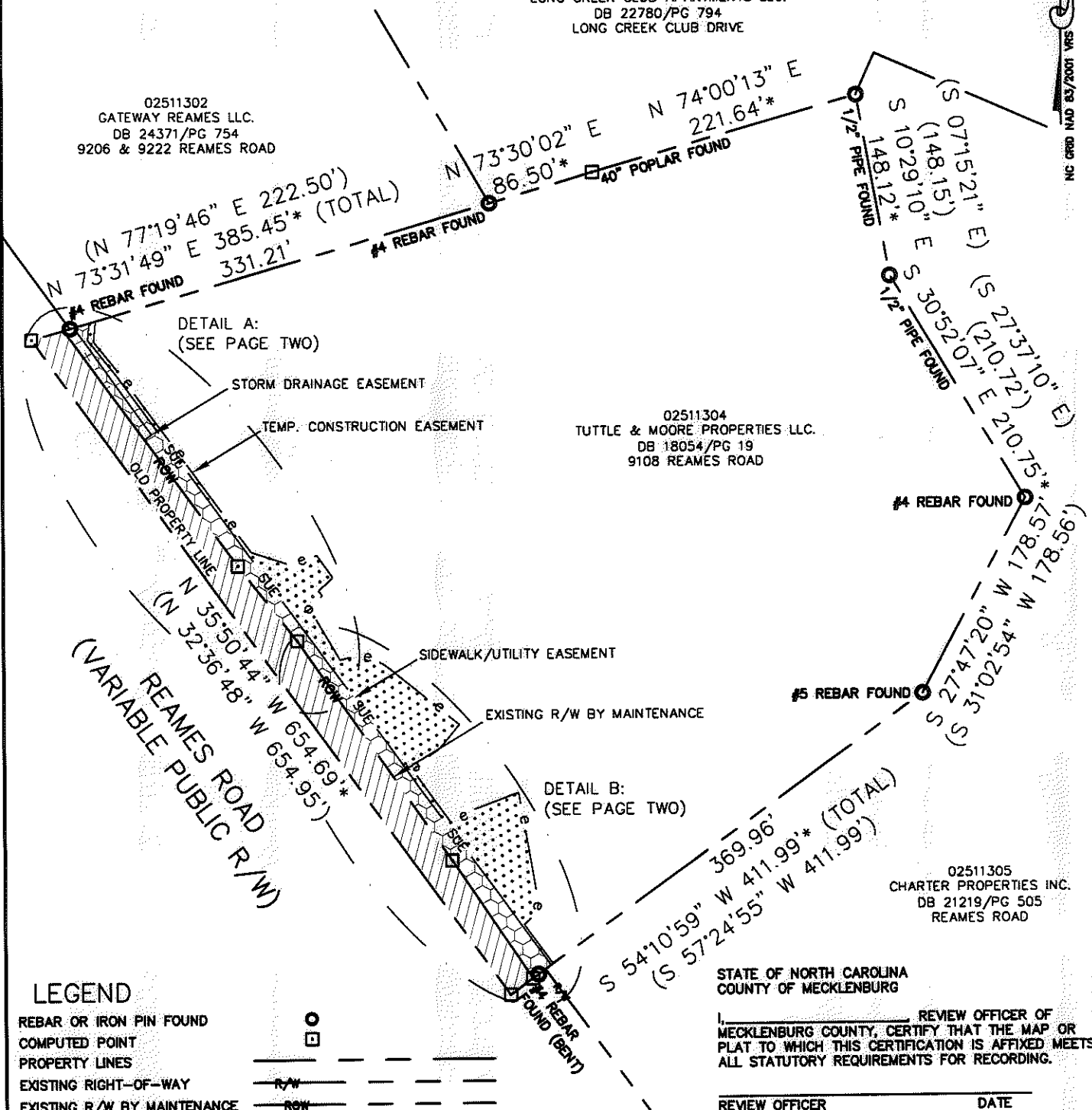

02511304
TUTTLE & MOORE PROPERTIES LLC.
DB 18054/PG 19
9108 REAMES ROAD

02511305
CHARTER PROPERTIES INC.
DB 21219/PG 505
REAMES ROAD

STATE OF NORTH CAROLINA
COUNTY OF MECKLENBURG

I, _____ REVIEW OFFICER OF MECKLENBURG COUNTY, CERTIFY THAT THE MAP OR PLAT TO WHICH THIS CERTIFICATION IS AFFIXED MEETS ALL STATUTORY REQUIREMENTS FOR RECORDING.

REVIEW OFFICER _____ DATE _____

LEGEND

- REBAR OR IRON PIN FOUND
- COMPUTED POINT
- PROPERTY LINES
- EXISTING RIGHT-OF-WAY
- EXISTING R/W BY MAINTENANCE
- SIDEWALK/UTILITY EASEMENT
- TEMP. CONSTRUCTION EASEMENT
- STORM DRAINAGE EASEMENT
- FEE SIMPLE INSIDE EXIST R/W
- STORM DRAINAGE EASEMENT
- TEMP. CONSTRUCTION EASEMENT
- SIDEWALK/UTILITY EASEMENT

PREPARED BY:
CITY OF CHARLOTTE
ENGINEERING & PROPERTY MANAGEMENT
600 EAST FOURTH STREET
CHARLOTTE, NC 28202
704-336-2291

CHARLOTTE ENGINEERING & PROPERTY MANAGEMENT		
REVISIONS 09/19/2011 - change TOE, SDE, SUE and add page 4 05/24/2011 - change per meeting with owner	ROAD IMPROVEMENT EXHIBIT FOR REAMES ROAD	JOB NO. REAMES RD FILE NO. 025-113-04 SHEET 1 OF 4
DRAWN BY LG DATE	CHECKED BY DHS SURVEY SUPVR. <i>DHS</i>	PROPERTY ACQUISITION OWNER: TUTTLE & MOORE PROPERTIES LLC. CHARLOTTE, MECKLENBURG CO., NC
K: \AUTOCAD\EN_SU-LD4\REAMES ROAD\DWG\REAMES ROAD.DWG		

I, DAVID H. SNIDER, CERTIFY THAT THIS PLAT WAS PREPARED UNDER MY SUPERVISION AND THAT THE PLAT WAS PREPARED FOR THE PURPOSE OF ACQUISITION AND EASEMENTS ONLY, AND IS NOT INTENDED TO BE A BOUNDARY SURVEY OF PROPERTY SHOWN.

David H. Snider 9/20/11
 DAVID H. SNIDER, NC P.L.S. L-2942 DATE

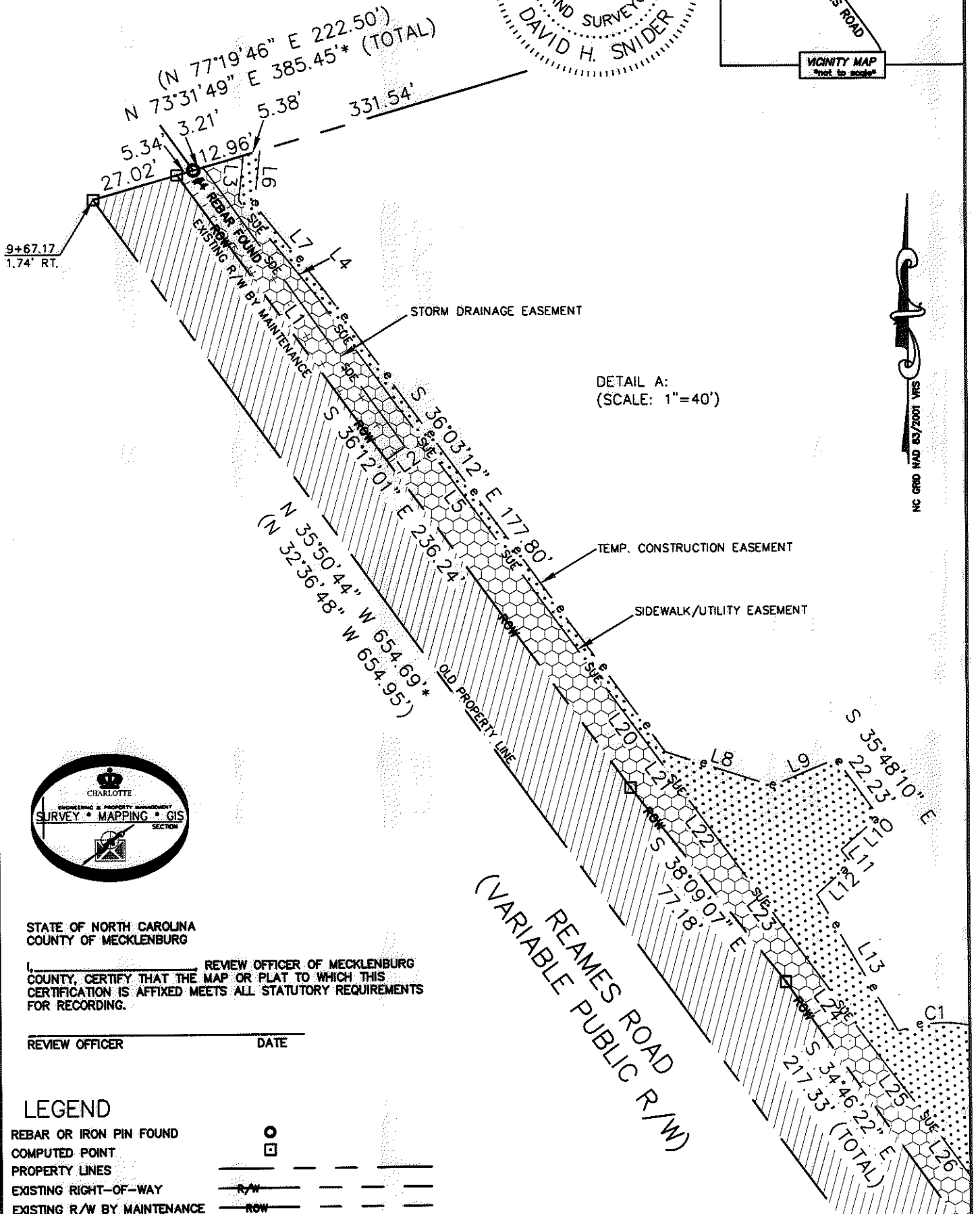
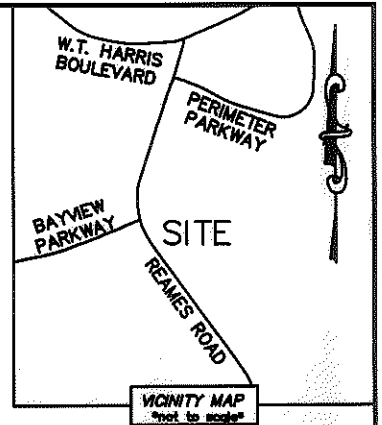

DETAIL A:
 (SCALE: 1"=40')

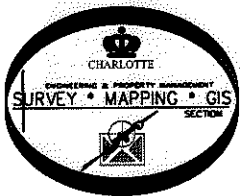

STATE OF NORTH CAROLINA
 COUNTY OF MECKLENBURG

I, _____ REVIEW OFFICER OF MECKLENBURG COUNTY, CERTIFY THAT THE MAP OR PLAT TO WHICH THIS CERTIFICATION IS AFFIXED MEETS ALL STATUTORY REQUIREMENTS FOR RECORDING.

REVIEW OFFICER _____ DATE _____

LEGEND

- REBAR OR IRON PIN FOUND
- COMPUTED POINT
- PROPERTY LINES
- EXISTING RIGHT-OF-WAY
- EXISTING R/W BY MAINTENANCE
- SIDEWALK/UTILITY EASEMENT
- TEMP. CONSTRUCTION EASEMENT
- STORM DRAINAGE EASEMENT
- FEE SIMPLE INSIDE EXIST R/W
- STORM DRAINAGE EASEMENT
- TEMP. CONSTRUCTION EASEMENT
- SIDEWALK/UTILITY EASEMENT

PREPARED BY:
 CITY OF CHARLOTTE
 ENGINEERING & PROPERTY MANAGEMENT
 600 EAST FOURTH STREET
 CHARLOTTE, NC 28202
 704-336-2291

		CHARLOTTE ENGINEERING & PROPERTY MANAGEMENT	
REVISIONS		ROAD IMPROVEMENT EXHIBIT FOR REAMES ROAD	JOB NO. REAMES RD
09/19/2011-change TCE, SDE, SUE and add page 4 05/24/2011-change per meeting with owner			FILE NO. 025-113-04
SCALE 1"=40'		PROPERTY ACQUISITION OWNER: TUTTLE & MOORE PROPERTIES LLC. CHARLOTTE, MECKLENBURG CO., NC	SHEET 2
DRAWN BY LG			OF 4
DATE _____		CHECKED BY DHS SURVEY SUPVR. <i>DHS</i>	
K:\AUTOCAD\EN_SU-LD4\REAMES ROAD\DWG\REAMES ROAD.DWG			

I, DAVID H. SNIDER, CERTIFY THAT THIS PLAT WAS PREPARED UNDER MY SUPERVISION AND THAT THE PLAT WAS PREPARED FOR THE PURPOSE OF ACQUISITION AND EASEMENTS ONLY, AND IS NOT INTENDED TO BE A BOUNDARY SURVEY OF PROPERTY SHOWN.

David H. Snider 9/20/11
 DAVID H. SNIDER, NC P.L.S. L-2942 DATE

STATE OF NORTH CAROLINA
 COUNTY OF MECKLENBURG

I, _____ REVIEW OFFICER OF MECKLENBURG COUNTY,
 CERTIFY THAT THE MAP OR PLAT TO WHICH THIS CERTIFICATION IS
 AFFIXED MEETS ALL STATUTORY REQUIREMENTS FOR RECORDING.

REVIEW OFFICER _____ DATE _____

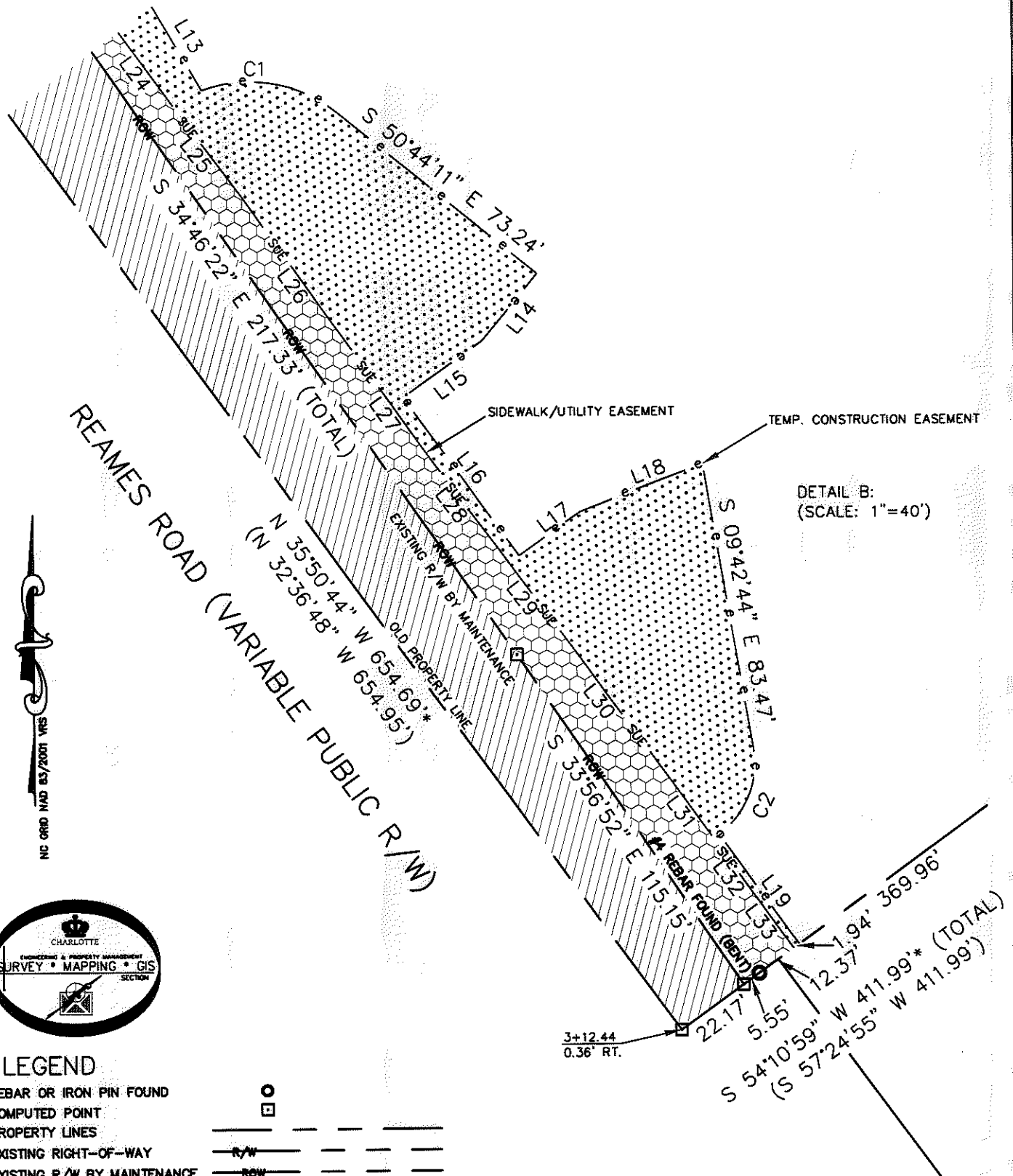
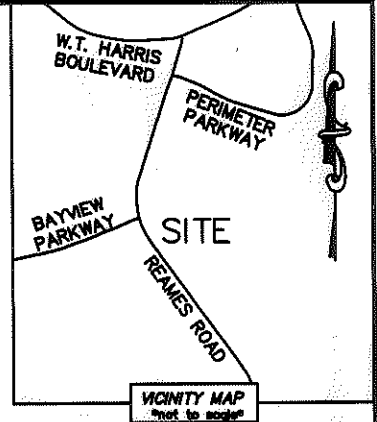

DETAIL B:
 (SCALE: 1"=40')



LEGEND

REBAR OR IRON PIN FOUND	
COMPUTED POINT	
PROPERTY LINES	
EXISTING RIGHT-OF-WAY	
EXISTING R/W BY MAINTENANCE	
SIDEWALK/UTILITY EASEMENT	
TEMP. CONSTRUCTION EASEMENT	
STORM DRAINAGE EASEMENT	
FEE SIMPLE INSIDE EXIST R/W	
STORM DRAINAGE EASEMENT	
TEMP. CONSTRUCTION EASEMENT	
SIDEWALK/UTILITY EASEMENT	

PREPARED BY:
 CITY OF CHARLOTTE
 ENGINEERING & PROPERTY MANAGEMENT
 600 EAST FOURTH STREET
 CHARLOTTE, NC 28202
 704-336-2291

CHARLOTTE ENGINEERING & PROPERTY MANAGEMENT		
REVISIONS	ROAD IMPROVEMENT EXHIBIT FOR REAMES ROAD	JOB NO. REAMES RD
09/19/2011-change TCE, SDE, SUE and add page 4 05/24/2011-change per meeting with owner		FILE NO. 025-113-04
SCALE 0 1"=40' 1"	PROPERTY ACQUISITION OWNER: TUTTLE & MOORE PROPERTIES LLC. CHARLOTTE, MECKLENBURG CO., NC	SHEET 3
DRAWN BY LG		OF 4
DATE	CHECKED BY DHS SURVEY SUPV. <i>[Signature]</i>	
K:\AUTOCAD\EN_SU-LD4\REAMES ROAD\DWG\REAMES ROAD.DWG		

I, DAVID H. SNIDER, CERTIFY THAT THIS PLAT WAS PREPARED UNDER MY SUPERVISION AND THAT THE PLAT WAS PREPARED FOR THE PURPOSE OF ACQUISITION AND EASEMENTS ONLY, AND IS NOT INTENDED TO BE A BOUNDARY SURVEY OF PROPERTY SHOWN.

David H. Snider 9/20/11
 DAVID H. SNIDER, NC P.L.S. L-2942 DATE

STATE OF NORTH CAROLINA
 COUNTY OF MECKLENBURG

I, _____ REVIEW OFFICER OF MECKLENBURG COUNTY,
 CERTIFY THAT THE MAP OR PLAT TO WHICH THIS CERTIFICATION IS
 AFFIXED MEETS ALL STATUTORY REQUIREMENTS FOR RECORDING.

REVIEW OFFICER _____ DATE _____

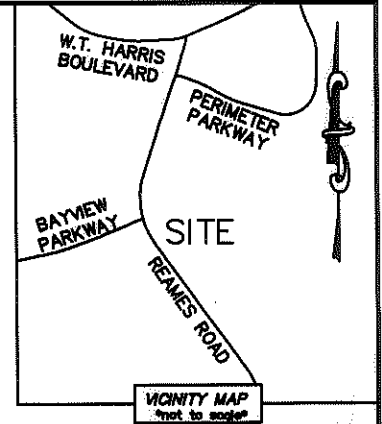
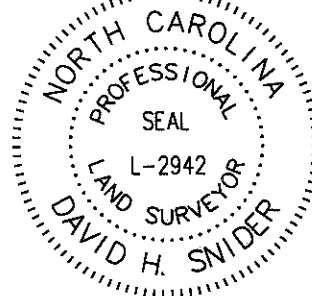

CURVE TABLE		
CURVE	RADIUS & ARC	CHORD
C1	R=40.00 L=41.49'	S 80°27'09" E 39.66'
C2	R=25.00 L=28.09'	S 22°28'36" W 26.64'

LINE TABLE		
LINE	LENGTH	BEARING
L1	106.65'	S 35°38'25" E
L2	7.00'	S 54°21'35" W
L3	14.08'	S 05°58'26" W
L4	38.27'	S 39°01'34" E
L5	153.25'	S 36°03'12" E
L6	16.86'	S 05°58'26" W
L7	34.32'	S 39°01'34" E
L8	34.92'	S 71°50'18" E
L9	21.31'	N 67°16'38" E
L10	15.64'	S 48°10'26" W
L11	5.16'	S 38°34'05" E
L12	14.50'	S 47°56'13" W
L13	49.29'	S 30°15'00" E
L14	25.00'	S 39°15'49" W
L15	27.95'	S 54°11'50" W
L16	56.28'	S 35°48'10" E
L17	21.68'	N 54°11'50" E
L18	37.72'	N 69°16'43" E
L19	38.96'	S 35°48'10" E
L20	22.47'	S 36°03'13" E
L21	14.92'	S 36°05'58" E
L22	27.20'	S 36°10'52" E
L23	36.60'	S 35°58'16" E
L24	33.94'	S 35°52'50" E
L25	33.46'	S 36°52'19" E
L26	59.26'	S 35°29'58" E
L27	31.58'	S 35°04'41" E
L28	32.84'	S 36°41'09" E
L29	34.88'	S 36°22'36" E
L30	39.02'	S 35°55'59" E
L31	39.12'	S 35°44'54" E
L32	9.09'	S 35°38'48" E
L33	22.27'	S 35°46'58" E



PREPARED BY:
 CITY OF CHARLOTTE
 ENGINEERING & PROPERTY MANAGEMENT
 600 EAST FOURTH STREET
 CHARLOTTE, NC 28202
 704-336-2291

CHARLOTTE ENGINEERING & PROPERTY MANAGEMENT		
REVISIONS 09/19/2011-change TOE, SDE,SUE and add page 4 05/24/2011-change per meeting with owner	ROAD IMPROVEMENT EXHIBIT FOR REAMES ROAD PROPERTY ACQUISITION OWNER: TUTTLE & MOORE PROPERTIES LLC. CHARLOTTE, MECKLENBURG CO., NC	JOB NO. REAMES RD FILE NO. 025-113-04
DRAWN BY LG		SHEET 4 OF 4
DATE	CHECKED BY DHS SURVEY SUPV. <i>DHS</i>	
K:\AUTOCAD\EN_SU-LD4\REAMES ROAD\DWG\REAMES ROAD.DWG		