

This map was prepared for the purpose of right of way or easement acquisition only, and is not intended to be a boundary survey of the property shown.

NOTE: Property corners shown circled were located by actual survey. Bearings are based on UNRECORDED PLAT BY I. B. FAIRES - AUG. 8, 1949

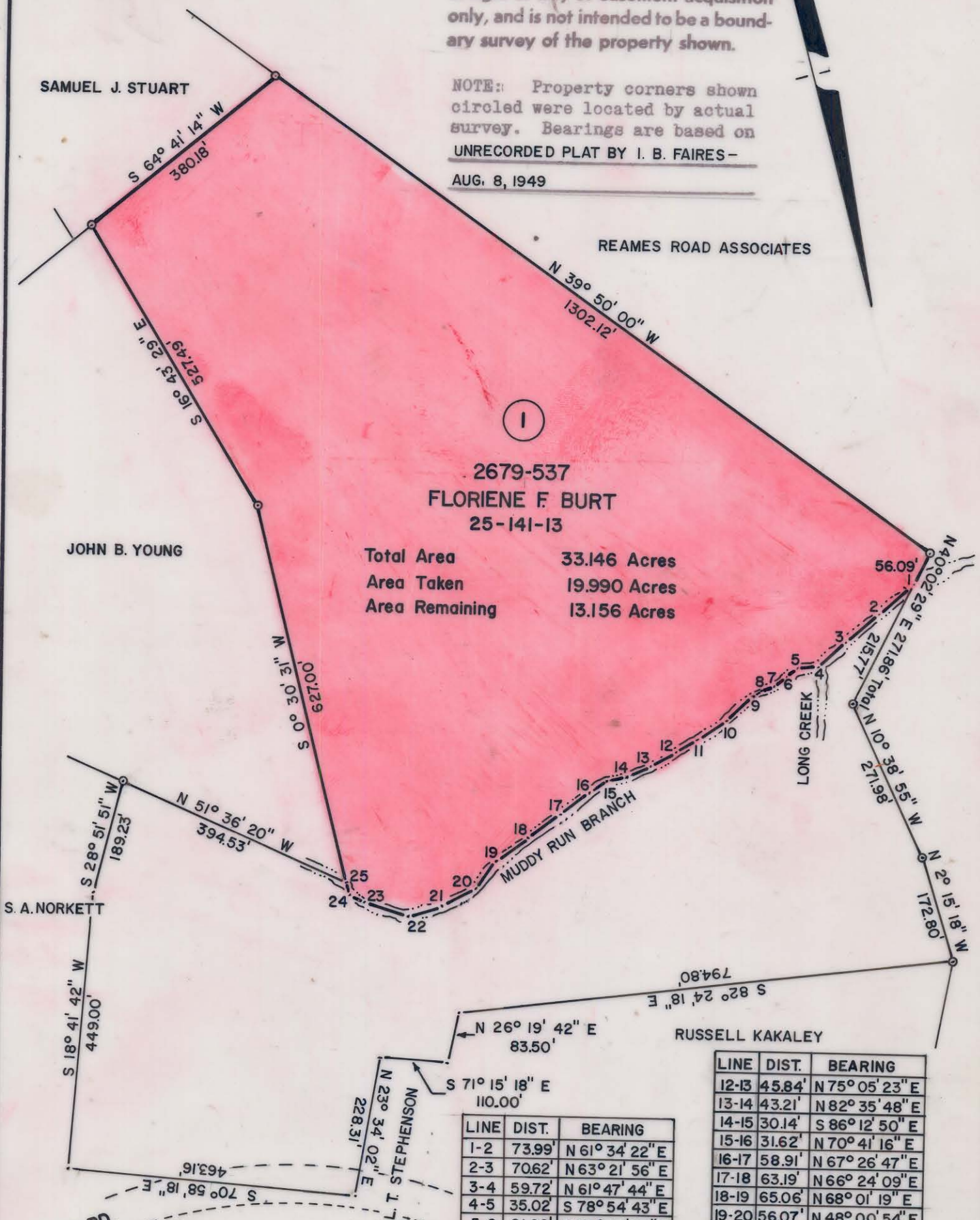

Total Area 33.146 Acres  
 Area Taken 19.990 Acres  
 Area Remaining 13.156 Acres

LINE	DIST.	BEARING
1-2	73.99'	N 61° 34' 22" E
2-3	70.62'	N 63° 21' 56" E
3-4	59.72'	N 61° 47' 44" E
4-5	35.02'	S 78° 54' 43" E
5-6	21.08'	N 67° 44' 30" E
6-7	27.71'	N 65° 02' 14" E
7-8	23.31'	N 87° 34' 20" E
8-9	13.92'	N 65° 56' 39" E
9-10	59.55'	N 61° 07' 08" E
10-11	54.62'	N 68° 55' 41" E
11-12	39.65'	N 74° 25' 19" E

LINE	DIST.	BEARING
12-13	45.84'	N 75° 05' 23" E
13-14	43.21'	N 82° 35' 48" E
14-15	30.14'	S 86° 12' 50" E
15-16	31.62'	N 70° 41' 16" E
16-17	58.91'	N 67° 26' 47" E
17-18	63.19'	N 66° 24' 09" E
18-19	65.06'	N 68° 01' 19" E
19-20	56.07'	N 48° 00' 54" E
20-21	61.65'	N 75° 36' 42" E
21-22	56.84'	N 87° 16' 10" E
22-23	72.82'	S 57° 58' 32" E
23-24	23.60'	S 53° 12' 04" E
24-25	22.76'	S 0° 30' 31" W



This plat was prepared under my supervision *Stephen A. Gilbert*  
 N. C. Reg. Surveyor No. L-1785

CITY OF CHARLOTTE  
 NORTH CAROLINA  
 DEPARTMENT OF PUBLIC WORKS  
 ENGINEERING DIVISION

REVISIONS	PROPERTY TO BE ACQUIRED FOR <b>REAMES ROAD LANDFILL</b>	JOB NO. 516-84-01
	PROPERTY OF <b>FLORIENE F BURT</b>	FILE NO.
DRAWN BY AR		SHEET 1
CHECKED BY <i>[Signature]</i>		OF 11
CITY ENGINEER	DATE 10/22/81	SCALE 1"=200'