

PAUL A. HOPPES

JOHN B. YOUNG

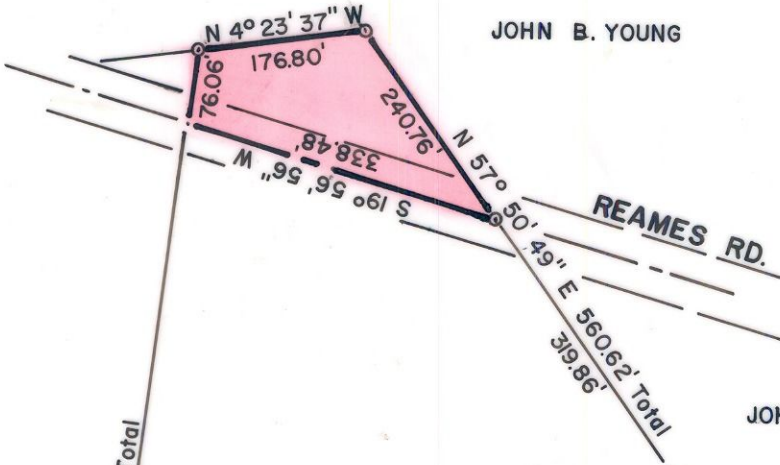

JOHN B. YOUNG

D. I. DUCKETT

7

N 79° 34' 46" W 1220.70' Total  
1144.64'

S 71° 01' 31" E  
973.50'

JOHN B. YOUNG

This map was prepared for the purpose of right of way or easement acquisition only, and is not intended to be a boundary survey of the property shown.

S 25° 33' 01" W  
419.96'

JAMES H. LEE



7

3275-39  
JOHN B. YOUNG  
25-141-16

Total Area	13.378 Acres
Area Taken	.724 Acres
Area Remaining	12.654 Acres

This plat was prepared under my supervision Stephen A. Gilbert  
N. C. Reg. Surveyor No. L-1785

NOTE: Property corners shown circled were located by actual survey. Bearings are based on UNRECORDED PLAT BY I. B. FAIRES AUG. 8, 1949

CITY OF CHARLOTTE NORTH CAROLINA DEPARTMENT OF PUBLIC WORKS ENGINEERING DIVISION		
REVISIONS	PROPERTY TO BE ACQUIRED FOR <b>REAMES ROAD LANDFILL</b>	JOB NO. 516-82- 011 FILE NO.
	PROPERTY OF <b>JOHN B. YOUNG</b>	SHEET 7
DRAWN BY AR CHECKED BY <i>AR</i> CITY ENGINEER	DATE 10/22/81 SCALE 1"=200'	OF 11