

I, DAVID H. SNIDER, CERTIFY THAT THIS PLAT WAS PREPARED UNDER MY SUPERVISION AND THAT THE PLAT WAS PREPARED FOR THE PURPOSE OF EASEMENTS ONLY, AND IS NOT INTENDED TO BE A BOUNDARY SURVEY OF PROPERTY SHOWN.

DAVID H. SNIDER, NC P.L.S. L-2942 DATE 8/27/13
 STATE OF NORTH CAROLINA
 COUNTY OF MECKLENBURG

REVIEW OFFICER OF MECKLENBURG COUNTY, CERTIFY THAT THE MAP OR PLAT TO WHICH THIS CERTIFICATION IS AFFIXED MEETS ALL STATUTORY REQUIREMENTS FOR RECORDING.

REVIEW OFFICER _____ DATE _____

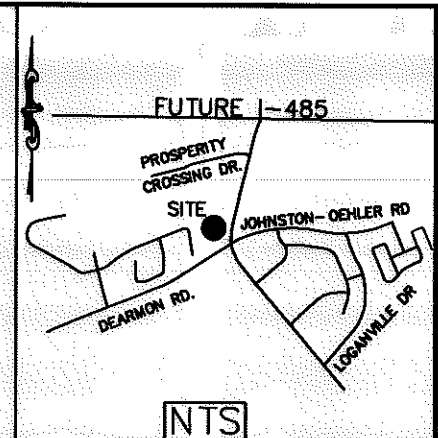
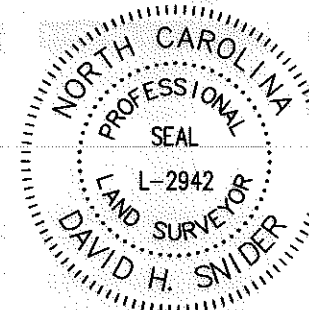

027-072-22
 SOUTHERN HOLDINGS IV LLC
 DB 18519 PG 664
 MB 47 PG 399
 PROSPERITY CROSSING DR

027-072-23
 SOUTHERN HOLDINGS IV, LLC
 DB 18519 PG 664
 5345 PROSPERITY CROSSING DR

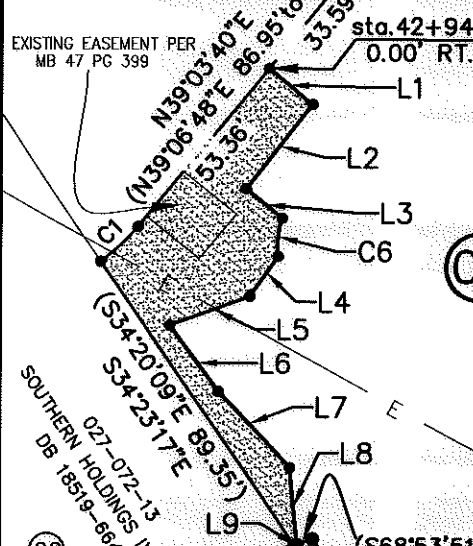

027-072-24
 CIRCLE K STORES INC.
 DB 21877 PG 626
 MB 47 PG 399
 5335 PROSPERITY CHURCH RD

Curve Table				
Curve #	Length	Radius	CHORD BEARING	CHORD
C1	(13.24)	(50.00)	N46°38'42"E	(13.20)
C2	(64.39)	(77.00)	S63°01'08"W	(62.53)
C3	(54.36)	(77.00)	N72°47'59"W	(53.23)
C4	(62.24)	(330.00)	N47°10'23"W	(62.15)
C5	(28.23)	(100.00)	S49°51'30"E	(28.14)
C6	10.04	23.73	S5°49'54"W	9.96

Line Table		
Line #	Length	Direction
L1	14.76	S50°35'43"E
L2	28.00	S38°09'02"W
L3	12.18	S50°57'45"E
L4	12.82	S35°21'39"W
L5	21.75	S69°34'30"W
L6	21.18	S36°00'10"E
L7	27.17	S43°18'50"E
L8	20.15	S05°47'08"E
L9	0.68	N68°43'13"E

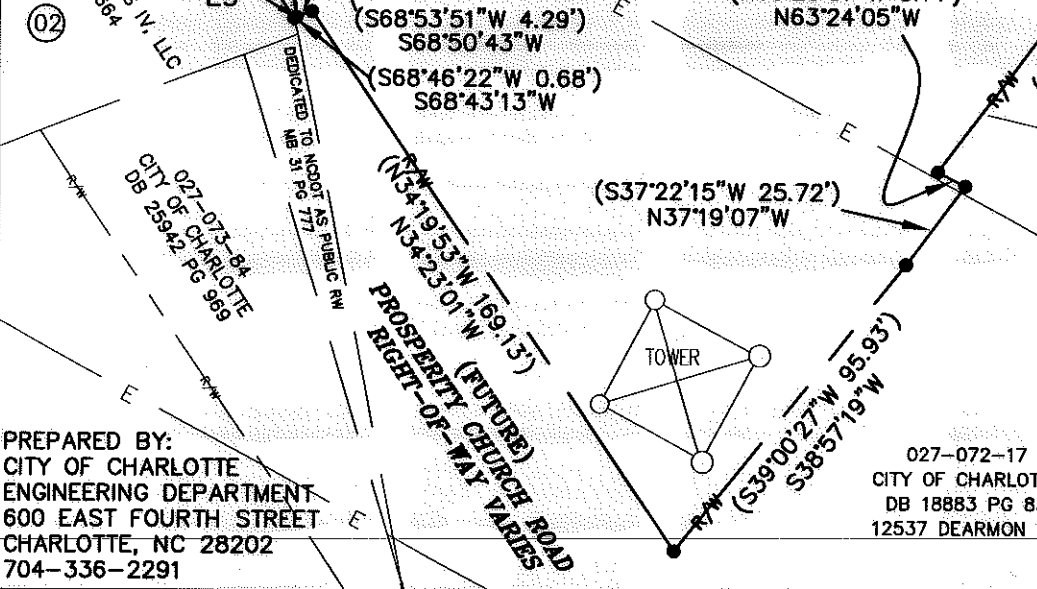

PREPARED BY:
 CITY OF CHARLOTTE
 ENGINEERING DEPARTMENT
 600 EAST FOURTH STREET
 CHARLOTTE, NC 28202
 704-336-2291

027-072-17
 CITY OF CHARLOTTE
 DB 18883 PG 83
 12537 DEARMON RD



LEGEND

- PK NAIL FOUND
- IRON PIN FOUND
- CALCULATED POINT
- LINES SURVEYED
- LINES NOT SURVEYED
- TEMP. CONSTRUCTION EASEMENT

NOTES:

- 1) BEARINGS AND DISTANCES SHOWN IN PARENTHESES ARE BASED ON RECORDED MAP INFORMATION.
- 2) COMPUTED PROJECT DISTANCE *
- 3) DUKE POWER EASEMENT DB 2500 PG 299, DB 2505 PG 177, DB 2512 PG 583
- 4) TOTAL AREA 49,848 SQ. FT.
- 5) TEMP CONSTRUCTION EASEMENT 2,118 SQ. FT.
- 6) AREA REMAINING 49,848 SQ. FT.

CHARLOTTE
ENGINEERING DEPARTMENT

REVISIONS	PROSPERITY CHURCH RD. INTERSECTION IMPROVEMENT	JOB NO. 512-11-059
	PROPERTY OF CIRCLE K STORES INC. CHARLOTTE, MECKLENBURG CO., NC	211059
SCALE 0 1"=50' 1"		SHEET 1
DRAWN BY G.F.		OF 1
DATE	CHECKED BY DS SURVEY SUPVR. <i>DL</i>	

K:\AutoCad\En_su-LD4\211059\Plate\plot 04