

I, DAVID H. SNIDER, CERTIFY THAT THIS PLAT WAS PREPARED UNDER MY SUPERVISION AND THAT THE PLAT WAS PREPARED FOR THE PURPOSE OF EASEMENTS ONLY, AND IS NOT INTENDED TO BE A BOUNDARY SURVEY OF PROPERTY SHOWN.

David H. Snider 9/11/13
 DAVID H. SNIDER, NC P.L.S. L-2942 DATE

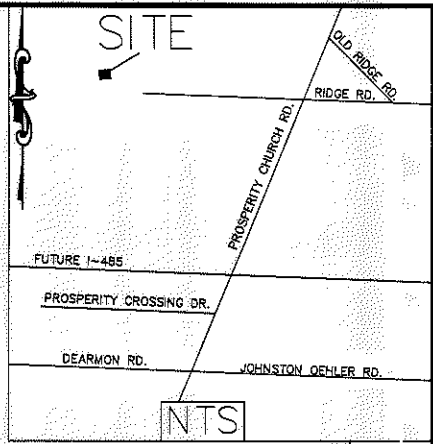

- 1) BEARINGS AND DISTANCES SHOWN IN PARENTHESES ARE BASED ON RECORDED MAP INFORMATION.
- 2) TOTAL AREA 7,847 SQ. FT.
- 3) TEMP CONSTRUCTION EASEMENT 832 SQ. FT.
- 4) AREA REMAINING 7,847 SQ. FT.

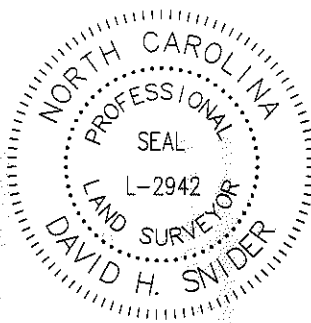
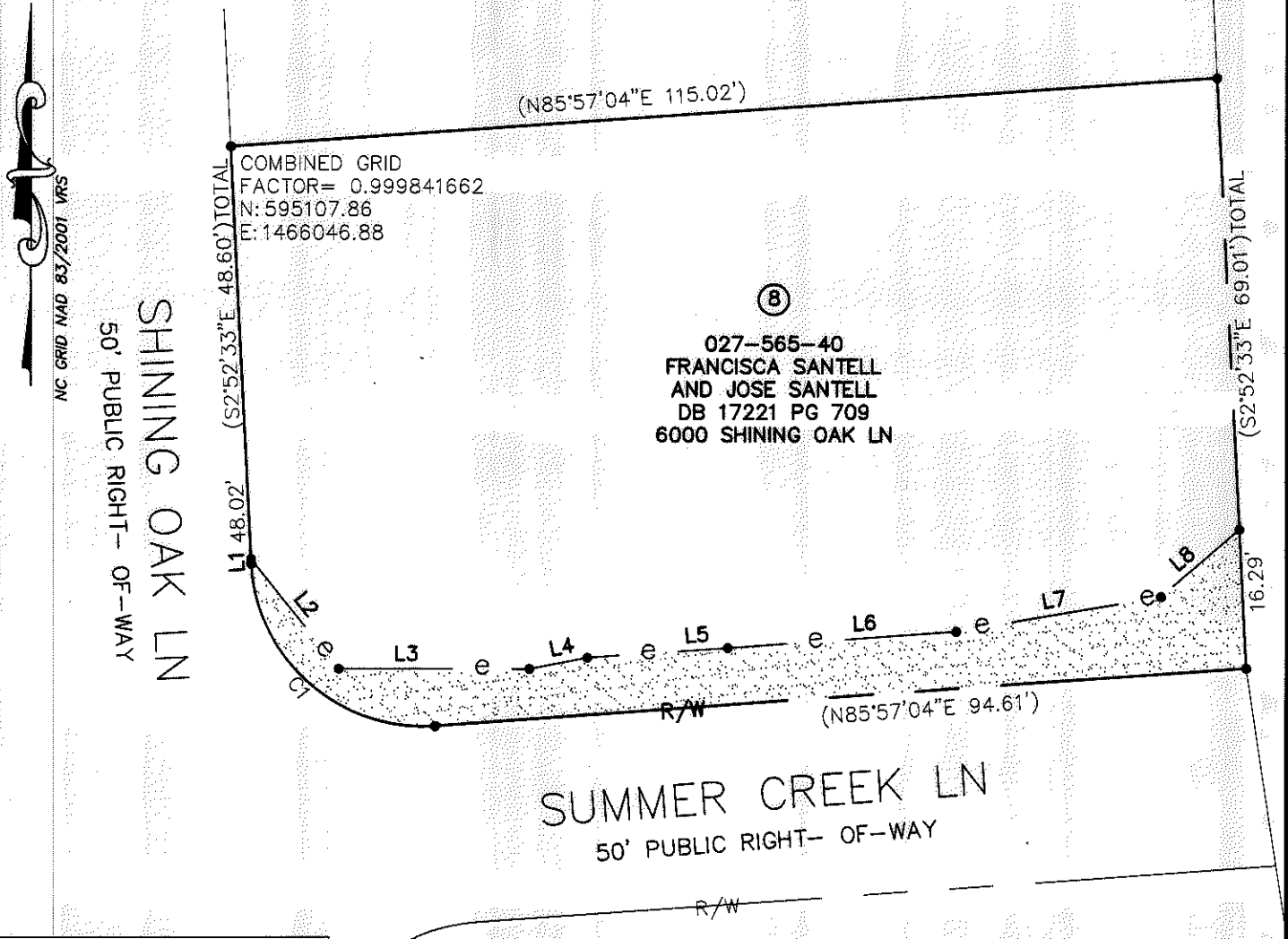

Line #	Length	Direction
L1	0.58	S02°52'33"E
L2	16.43	S38°23'13"E
L3	22.16	S89°55'38"E
L4	6.86	N78°50'52"E
L5	16.37	N86°00'52"E
L6	26.70	N85°53'29"E
L7	24.17	N80°11'36"E
L8	12.01	N49°15'58"E

Curve #	Length	Radius	CHORD BEARING	CHORD
C1	31.83	20.00	S48°27'45"E	28.57

027-566-01
 RALPH W WINGFIELD
 DB 20543 PG 824
 5920 SHINING OAK LN

- LEGEND**
- CALCULATED POINT ●
 - LINES SURVEYED ———
 - LINES NOT SURVEYED - - -
 - TEMP. CONSTRUCTION EASEMENT [stippled area]

STATE OF NORTH CAROLINA
 COUNTY OF MECKLENBURG

I, _____, REVIEW OFFICER OF MECKLENBURG COUNTY, CERTIFY THAT THE MAP OR PLAT TO WHICH THIS CERTIFICATION IS AFFIXED MEETS ALL STATUTORY REQUIREMENTS FOR RECORDING.

REVIEW OFFICER _____ DATE _____

PREPARED BY:
 CITY OF CHARLOTTE
 ENGINEERING DEPARTMENT
 600 EAST FOURTH STREET
 CHARLOTTE, NC 28202
 704-336-2291

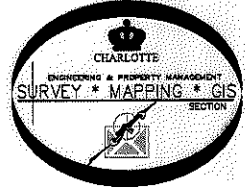

		CHARLOTTE ENGINEERING DEPARTMENT
REVISIONS	PROSPERITY VILLAGE NW ARC B PROPERTY OF FRANCISCA SANTELL AND JOSE SANTELL CHARLOTTE, MECKLENBURG CO., NC	JOB NO. 512-14-003
SCALE 1" = 20'		214003
DRAWN BY P.S.		SHEET 1 OF 1
DATE	CHECKED BY DS SURVEY SUPVR. <i>DHK</i>	
K:\AutoCad\En_su-LD4\214003 Prosperity Village NW B\Plats\#7 027-568-01		