

- LEGEND
- IRON PIN FOUND
  - CALCULATED POINT
  - LINES SURVEYED
  - LINES NOT SURVEYED
  - TEMP. CONS. EASEMENT e e
  - TEMP. CONS. EASEMENT

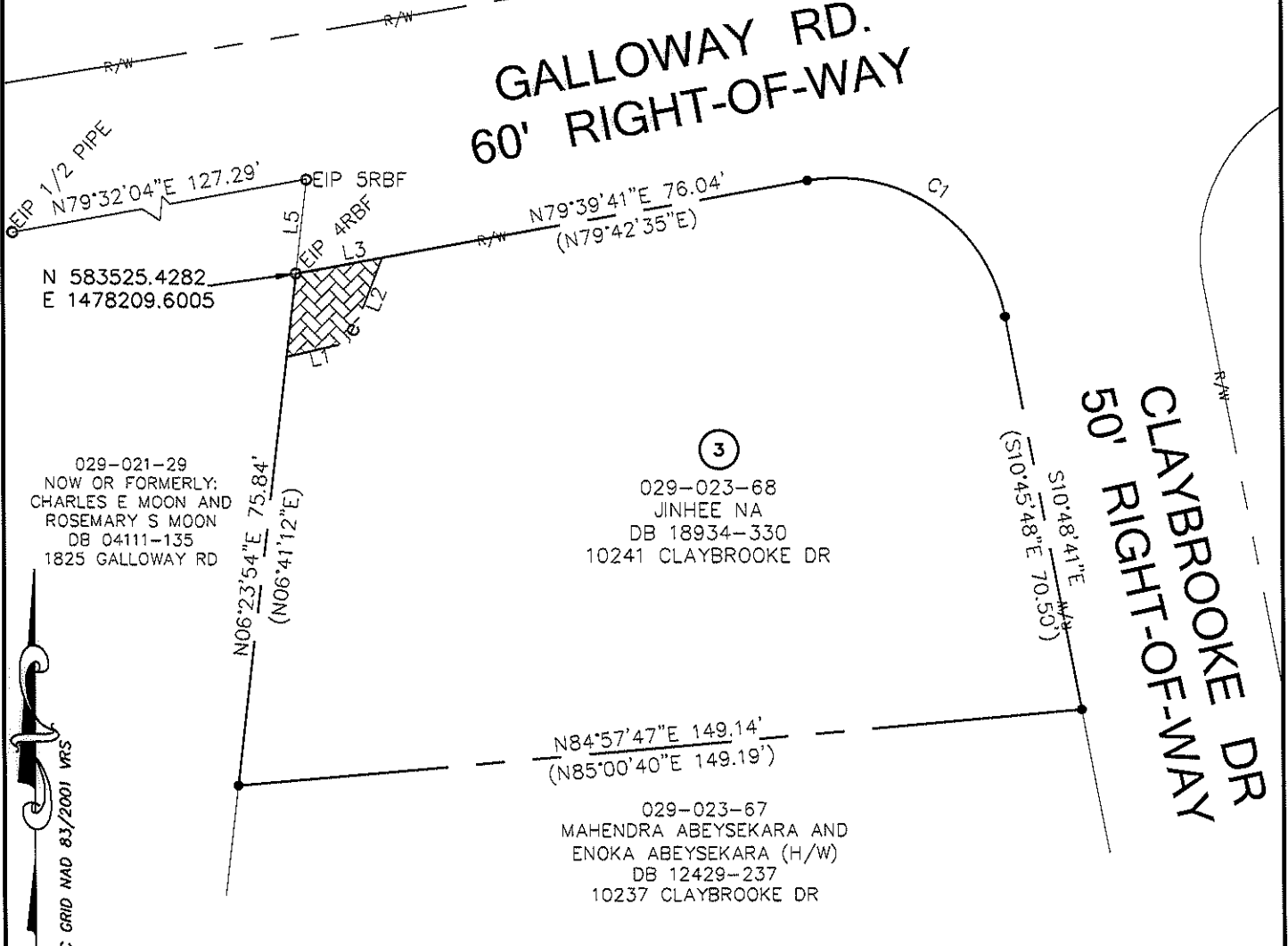

STATE OF NORTH CAROLINA  
COUNTY OF MECKLENBURG

I, \_\_\_\_\_, REVIEW OFFICER OF MECKLENBURG COUNTY, CERTIFY THAT THE MAP OR PLAT TO WHICH THIS CERTIFICATION IS AFFIXED MEETS ALL STATUTORY REQUIREMENTS FOR RECORDING.

REVIEW OFFICER \_\_\_\_\_ DATE \_\_\_\_\_

I, DAVID H. SNIDER, CERTIFY THAT THIS PLAT WAS PREPARED UNDER MY SUPERVISION AND THAT THE PLAT WAS PREPARED FOR THE PURPOSE OF EASEMENTS ONLY, AND IS NOT INTENDED TO BE A BOUNDARY SURVEY OF PROPERTY SHOWN.

*David H. Snider* 12/11/02  
DAVID H. SNIDER, NC P.L.S. L-2942 DATE

CURVE TABLE

CURVE	LENGTH	RADIUS	BEARING	CHORD
C1	46.87	30.00	N55°34'29"W	42.25'

LINE	LENGTH	BEARING
L1	11.44	N77°07'07"E
L2	15.79	N21°23'53"E
L3	15.48	N79°39'41"E
L4	14.57	N06°38'19"E
L5	16.59	N06°23'54"E

- 1) BEARINGS AND DISTANCES SHOWN IN PARENTHESES ARE BASED ON RECORDED MAP INFORMATION.
- 2) TOTAL AREA 12,492 SQ. FT.
- 3) TEMP CONSTRUCTION EASEMENT 183 SQ. FT.
- 4) AREA REMAINING 12,492 SQ. FT.

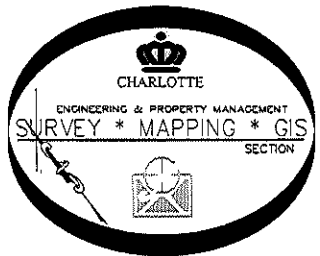

PREPARED BY:  
CITY OF CHARLOTTE  
ENGINEERING DEPARTMENT  
600 EAST FOURTH STREET  
CHARLOTTE, NC 28202  
704-336-2291

**CHARLOTTE**  
ENGINEERING DEPARTMENT

REVISIONS	<b>GALLOWAY RD.</b>	JOB NO. 512-08-077
	SIDEWALK IMPROVEMENT PROJECT	
SCALE 1" = 30'	PROPERTY OF JINHEE NA CHARLOTTE, MECKLENBURG CO., NC	SHEET 1 OF 1
DRAWN BY P.S.	CHECKED BY DS	SURVEY SUPVR. <i>[Signature]</i>

K:\AutoCad\En\_su-LD4\208077 Galloway Rd\dwg\Galloway Plats 10241 CLAYBROOKE DR P#3