

I, DAVID H. SNIDER, CERTIFY THAT THIS PLAT WAS PREPARED UNDER MY SUPERVISION AND THAT THE PLAT WAS PREPARED FOR THE PURPOSE OF ACQUISITION AND EASEMENTS ONLY, AND IS NOT INTENDED TO BE A BOUNDARY SURVEY OF PROPERTY SHOWN.

David H. Snider 3/2/06
 DAVID H. SNIDER, NC P.L.S. L-2942 DATE

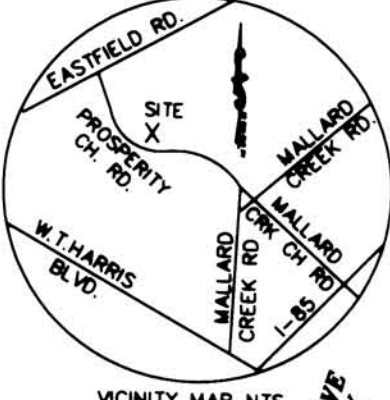

VICINITY MAP NTS

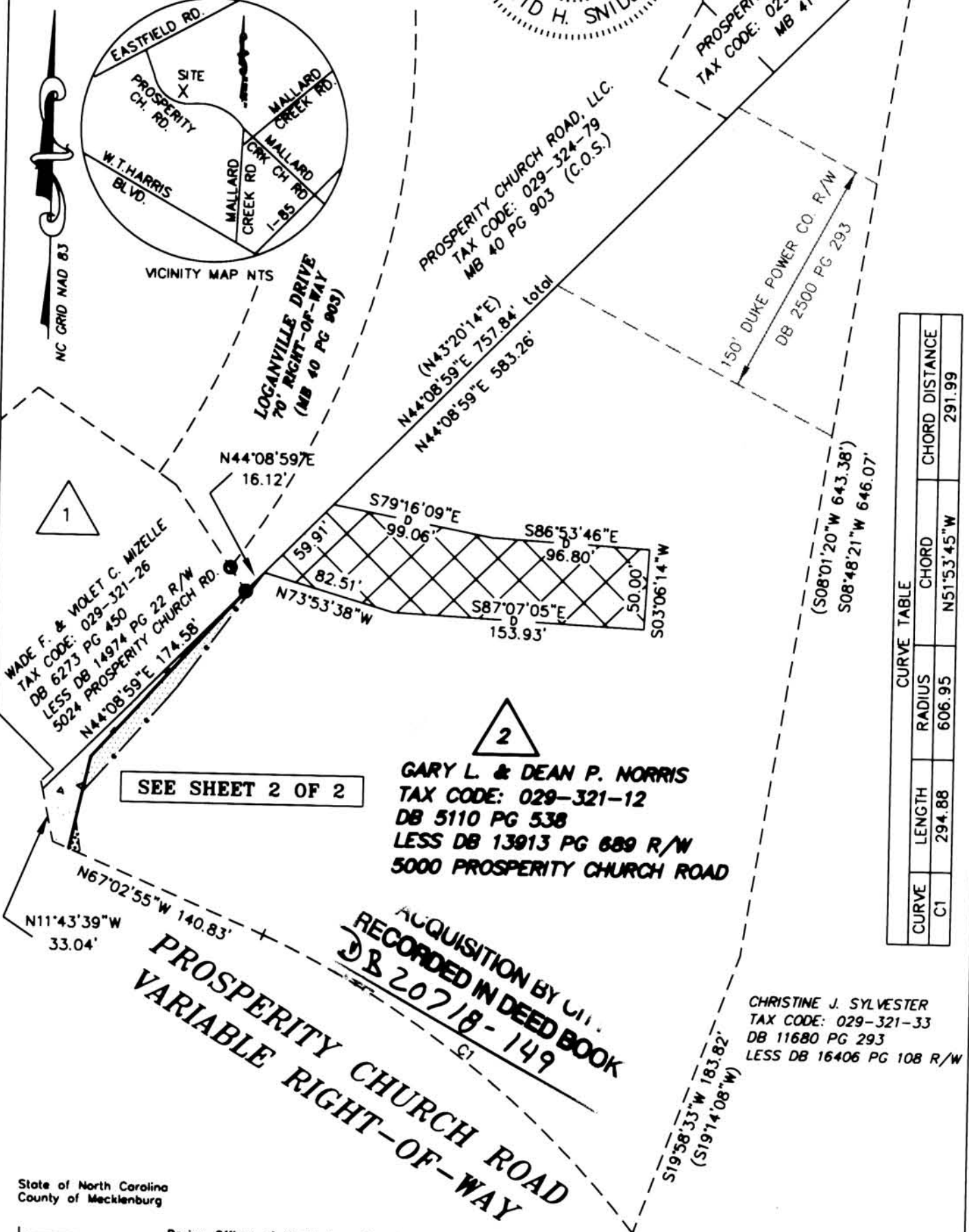

CURVE TABLE			
CURVE	LENGTH	RADIUS	CHORD DISTANCE
C1	294.88	606.95	291.99
			N51°53'45"W

State of North Carolina
 County of Mecklenburg

I, _____, Review Officer of Mecklenburg County, certify that the map or plat to which this certification is affixed meets all statutory requirements for recording.

Review Officer _____ Date _____



PREPARED BY:
 CITY OF CHARLOTTE
 ENGINEERING DEPARTMENT
 600 EAST FOURTH STREET
 CHARLOTTE, NC 28202
 704-336-2291

CHARLOTTE ENGINEERING DEPARTMENT

REVISIONS	LOGANVILLE DRIVE CONNECTION	JOB NO. 512-05-025
SCALE 1" = 80'	PROPERTY ACQUISITION OWNER: GARY L. & DEAN P. NORRIS CHARLOTTE, MECKLENBURG CO., NC	FILE NO. LAN. # 205025
DRAWN BY: G.F.	DATE: 03-16-06	CHECKED BY: _____ SURVEY SUPERVISOR: <i>DHS</i>
		SHEET 1 OF 2

K:\AUTOCAD\en_su-ld4\Lon.205025\PLAT-2.dwg