

PARCEL NO.	65
TOTAL AREA (BY DEED)	2,156.987 sq. m. = 23,217.59 sq. ft.
AREA WITHIN MAINTAINED R/W TO BE ACQUIRED	
AREA OUTSIDE MAINTAINED R/W TO BE ACQUIRED	
REMAINING AREA	2,156.987 sq. m. = 23,217.59 sq. ft.
TEMPORARY CONSTRUCTION EASEMENT	756.4304 sq. m. = 8,142.14 sq. ft.

CURVE TABLE						
CURVE	RADIUSm	LENGTHm	LENGTHft	CHORDm	CHORDft	BEARING
C1	13.716m	11.166m	36.63'	10.860m	35.63'	S36°09'29"E

LINE TABLE			
LINE	LENGTHm	LENGTHft	BEARING
L1	9.980m	32.74'	N77°32'16"E
L2	0.294m	0.965'	S56°30'10"E

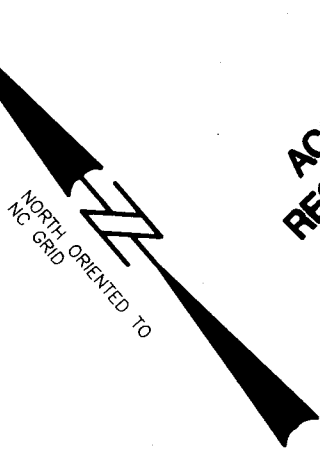
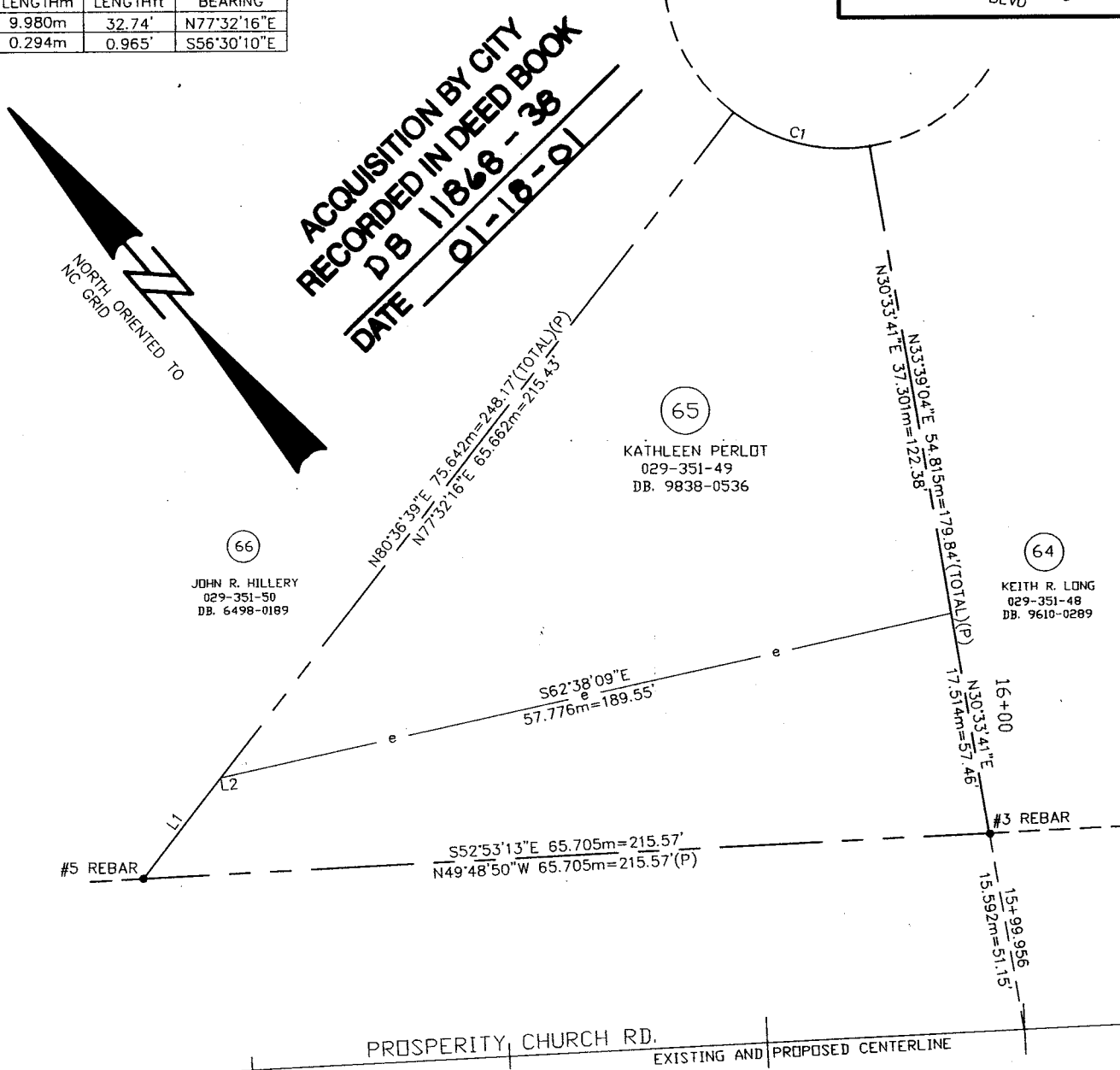
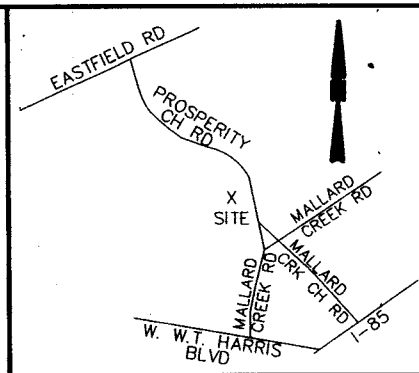

**ACQUISITION BY CITY
RECORDED IN DEED BOOK
DB 11868 - 38
DATE 01-18-01**

66
JOHN R. HILLERY
029-351-50
DB. 6498-0189

65
KATHLEEN PERLOT
029-351-49
DB. 9838-0536

64
KEITH R. LONG
029-351-48
DB. 9610-0289

PROSPERITY CHURCH RD.
EXISTING AND PROPOSED CENTERLINE

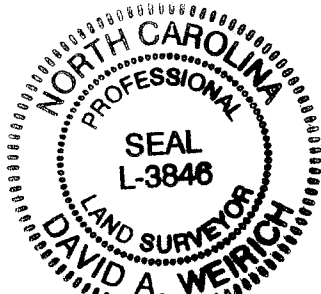

I David A. Weirich, N. C. P. L. S. certify that this map, drawn from an actual field survey under my direction, meets and/or exceeds the Minimum Standards set forth in the manual of Practice for Land Surveying in North Carolina. Title References regarding the adjoining properties are subject to information provided by local County Government. Subject tract title research for retracement of Boundary Lines only, and not intended to certify title.

David A. Weirich
David A. Weirich
L-3846

NOTE:
PROPERTY CORNERS SHOWN AS SOLID CIRCLES WERE LOCATED BY ACTUAL SURVEY. BEARINGS AND DISTANCES SHOWN IN PARENTHESIS ARE BASED ON DEED OR PLAT INFORMATION.

THIS MAP WAS PREPARED FOR THE PURPOSE OF PROPERTY ACQUISITION ONLY, AND IS NOT INTENDED TO BE A BOUNDARY SURVEY OF THE PROPERTY SHOWN.

- LEGEND**
- - EXISTING IRON PIN
 - - IRON PIN SET
 - e- - TEMPORARY CONSTRUCTION EASEMENT
 - P- - PROPERTY LINE (SURVEYED)
 - - - - EXISTING PROPERTY LINE
 - (D) - DEED (INFORMATION TAKEN FROM DEED)
 - - - - EXISTING CENTERLINE
 - ▨ - EXISTING MAINTAINED R/W
 - - - - EXISTING MAINTAINED R/W LINE
 - (P) - PLAT (INFORMATION TAKEN FROM PLAT)

GRAPHIC SCALE

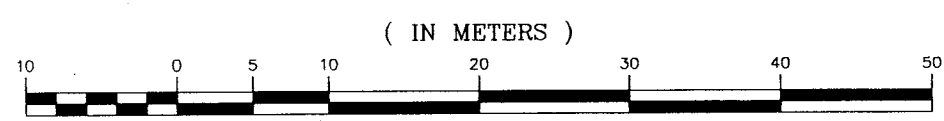

1 : 500



ESP ASSOCIATES, P.A.
engineering • surveying • planning

10915 Southern Loop Boulevard
Pineville, N.C. (704) 583-4949

1	10-00	WCA	REVISED PROPERTY OWNER NAME
NO	DATE	BY	REVISIONS

		CHARLOTTE ENGINEERING DEPARTMENT	
512-97-143 JOB NO	FILE NO	PROSPERITY CHURCH RD	
SCALES		REVISED PLAN FOR PARCEL 65 KATHLEEN PERLOT 029-351-49	
PLAN	1:500		
PROFILE	Hor Vert 1:100		
AS BUILT	DATE		
ESP	WCA	JKL	ACJ
SURVEYED BY PREPARED BY		CHECKED BY	APPROVED BY
		DATE	SHEET OF