

I, DAVID H. SNIDER, CERTIFY THAT THIS PLAT WAS PREPARED UNDER MY SUPERVISION AND THAT THE PLAT WAS PREPARED FOR THE PURPOSE OF EASEMENTS ONLY, AND IS NOT INTENDED TO BE A BOUNDARY SURVEY OF PROPERTY SHOWN.

David H. Snider 7/29/2010
 DAVID H. SNIDER, NC P.L.S. L-2942 DATE

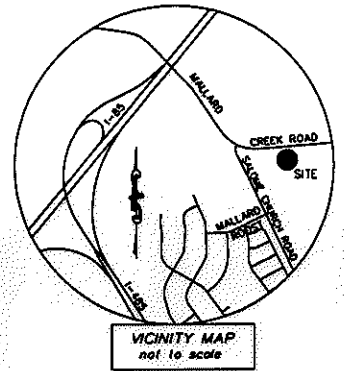

GRAVEYARD NAD83(2007)
 N 586885.41
 E 1485528.51
 GRID FACTOR=0.99984446

MALLARD CREEK ROAD

R/W VARIES

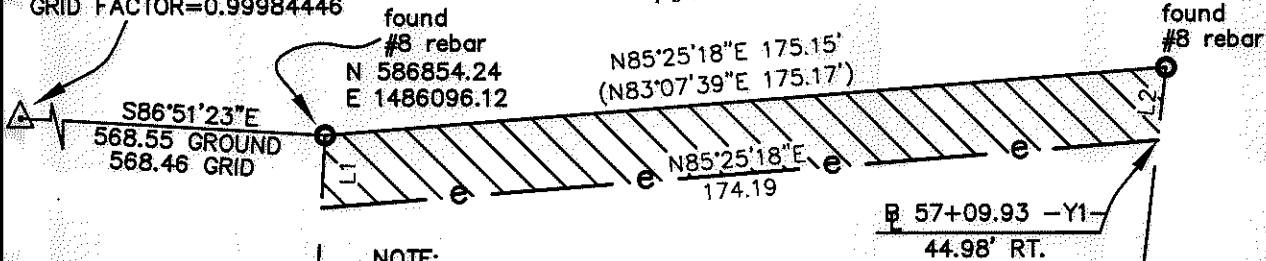

NOTE:

- 1) BEARINGS AND DISTANCES SHOWN IN PARENTHESES ARE BASED ON RECORDED MAP INFORMATION.
- 2) TOTAL AREA 43,565 SQ.FT.
- 3) TEMPORARY CONSTRUCTION EASEMENT 2,620 SQ.FT.
- 4) AREA REMAINING 43,565 SQ.FT.

MALLARD CREEK POLYMERS, INC.
 TAX CODE: 029-551-01
 DB 8047 PG 762
 LOT 1 MB 24 PG 563
 14200 MALLARD CREEK ROAD

S02°58'40"W 185.98'
 (S00°41'00"W 185.92')

MARK L. & RUTH C. BRYANT
 TAX CODE: 029-551-05
 DB 6681 PG 661
 LOT 2 MB 24 PG 563
 14210 MALLARD CREEK ROAD

LEGEND

- NCGS CONTROL MONUMENT
- IRON PIN FOUND
- TEMP. CONSTRUCTION EASEMENT
- LINES SURVEYED
- LINES NOT SURVEYED

LINE TABLE		
LINE	LENGTH	BEARING
L1	15.13	S02°58'40"W
L2	15.29	N06°32'36"E

State of North Carolina
 County of Mecklenburg

Review Officer of Mecklenburg County, certify that the map or plat to which this certification is affixed meets all statutory requirements for recording.

Review Officer _____ Date _____

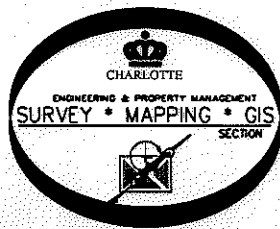

PREPARED BY:
 CITY OF CHARLOTTE
 ENGINEERING DEPARTMENT
 600 EAST FOURTH STREET
 CHARLOTTE, NC 28208
 704-336-2291

CHARLOTTE ENGINEERING DEPARTMENT		
REVISIONS	MALLARD - SALOME INTERSECTION IMPROVEMENTS OWNER: MARK L. & RUTH C. BRYANT TAX CODE: 029-551-05 CHARLOTTE, MECKLENBURG CO., NC	JOB NO. 512-08-095
SCALE 1" = 40' DRAWN BY G.F.		FILE NO. LAN #208095
CHECKED BY SURVEY SUPR. <i>DK</i>		SHEET 1 OF 1
K:\AUTOCAD\en_su-ld4\lan.208095\PLAT MAPS and Master drawing\Plat-08		