

DERITA PROPERTIES, INC.

- ADJACENT PROPERTY OWNERS:
- A. HARRY K. GRAHAM
 - B. DORY E. FUNK & PAUL E. PENCE
 - C. LINDA G. NELSON
 - D. RAYFORD C. LOVE
 - E. HAROLD B. MC GEE
 - F. WILLIAM C. JORDAN
 - G. LOVE GRADING CO.
 - H. CAROLINA PIPELINE CO.
 - I. WILLIAM L. PLEMMONS, JR.
 - J. TEMPLE H. HILL
 - K. JOAL A. HARRIS, SR.
 - L. THEODORE S. WOODS
 - M. CARL H. STONGER
 - N. CARL H. STONGER

Note: Property corners shown circled were located by actual survey. Bearings and distances are based on: D.B. 4300 Pg. 629

This map was prepared for the purpose of acquiring right-of-way and/or and easement only and os not intended to be a boundary survey of the property shown.

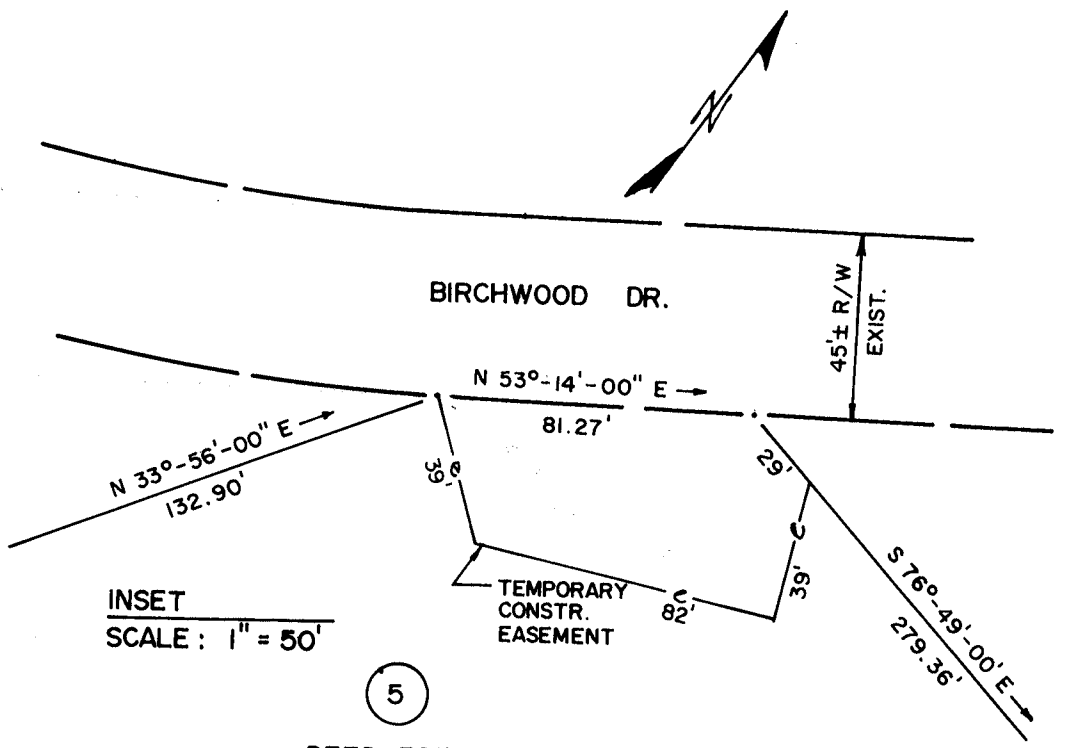

INSET
SCALE: 1" = 50'

DEED 5857 - 361
DERITA PROPERTIES, INC.

EASEMENT AREA 4,013.33 SQ. FT. = 0.092 AC.

031-079-01

This plat was prepared by CE Maguire from an actual field survey performed by the City of Charlotte Engineering Department.

Daniel J. McPherson III
N.C. Reg. Land Surveyor No. 4-2340

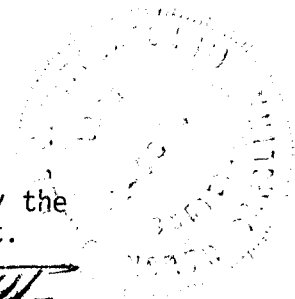

CHARLOTTE ENGINEERING DEPARTMENT		
REVISIONS	PROPOSED CONSTR. EASEMENT FOR CITY OF CHARLOTTE	JOB NO.
	PROPERTY OF DERITA PROPERTIES, INC.	FILE NO.
<small>20-00 PROP OWNERS</small> DRAWN BY TWL CHECKED BY TLH <i>DJMcPherson</i> <small>CITY ENGINEER</small>	DATE 12-13-85	SHEET 5 OF 6
SCALE 1" = 400'		