

I, DAVID H. SNIDER, CERTIFY THAT THIS PLAT WAS PREPARED UNDER MY SUPERVISION AND THAT THE PLAT WAS PREPARED FOR THE PURPOSE OF ACQUISITION AND EASEMENTS ONLY, AND IS NOT INTENDED TO BE A BOUNDARY SURVEY OF PROPERTY SHOWN.

David H. Snider 4/10/13
 DAVID H. SNIDER, NC P.L.S. L-2942 DATE

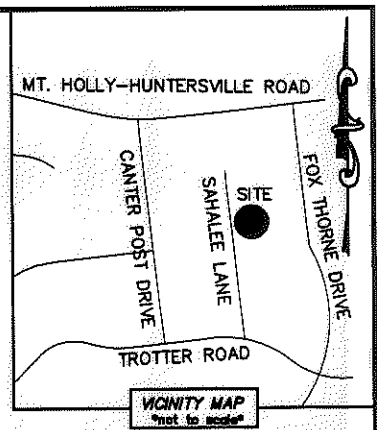
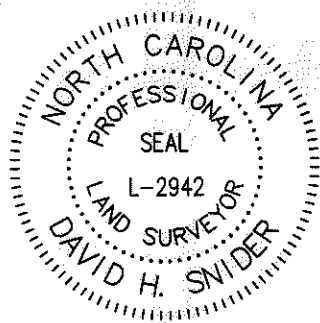

- NOTE:
- 1) BEARINGS AND DISTANCE SHOWN IN PARENTHESIS ARE BASED ON RECORDED INFORMATION.
 - 2) COMPUTED PROJECT DISTANCE - *
 - 3) TOTAL AREA 11,931 SQ.FT.
 - 4) STORM DRAINAGE EASEMENT (INCLUDING ACCEPTED AREA) 2,843 SQ.FT.
 - 5) EXISTING SDE TO BE ACCEPTED BY THE CITY OF CHARLOTTE 2,094 SQ.FT.
 - 6) TOTAL AREA REMAINING 11,931 SQ.FT.

STATE OF NORTH CAROLINA
 COUNTY OF MECKLENBURG

I, _____ REVIEW OFFICER OF MECKLENBURG COUNTY, CERTIFY THAT THE MAP OR PLAT TO WHICH THIS CERTIFICATION IS AFFIXED MEETS ALL STATUTORY REQUIREMENTS FOR RECORDING.

REVIEW OFFICER _____ DATE _____

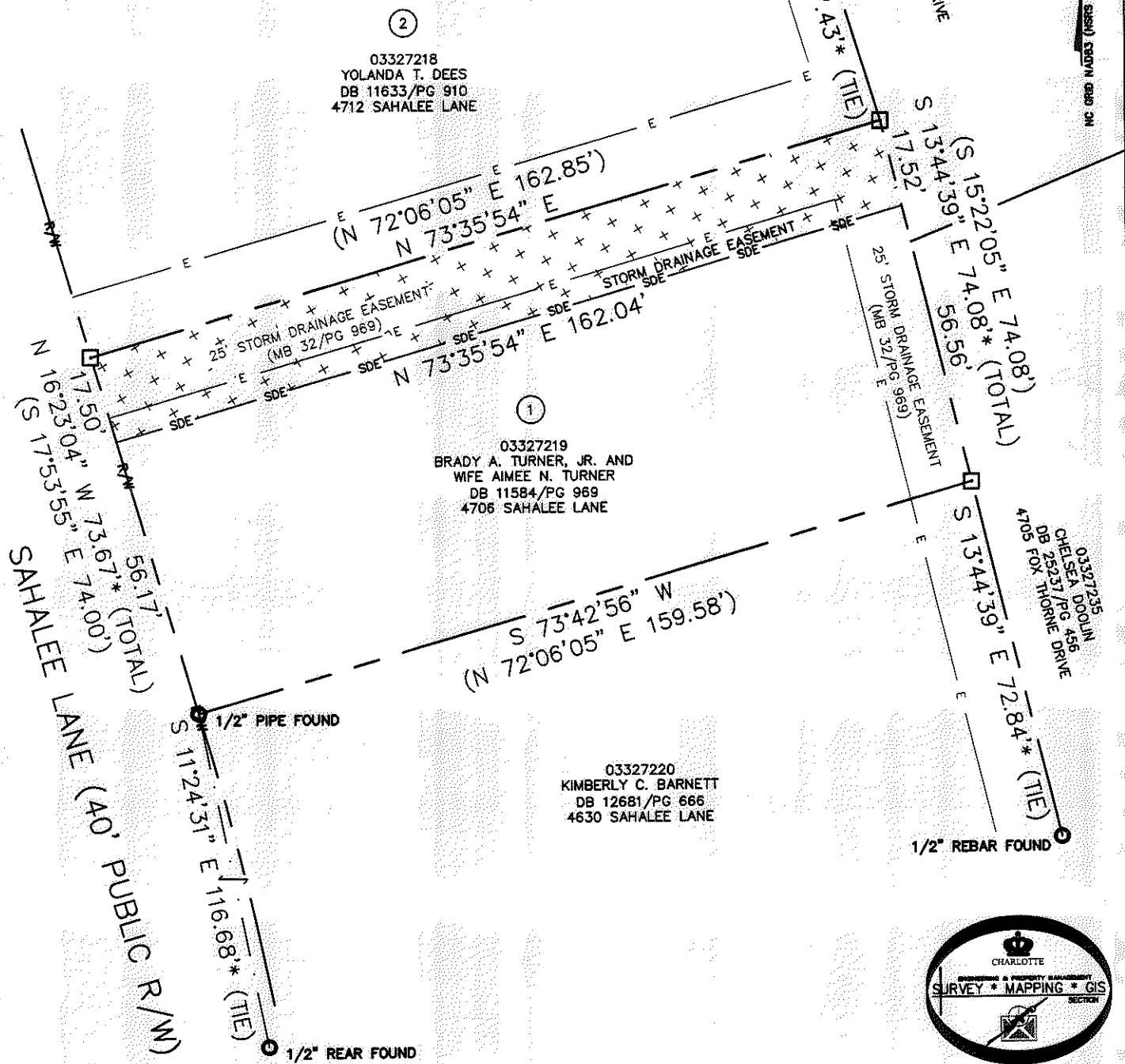

03327218
 YOLANDA T. DEES
 DB 11633/PG 910
 4712 SAHALEE LANE

03327219
 BRADY A. TURNER, JR. AND
 WIFE AIMEE N. TURNER
 DB 11584/PG 969
 4706 SAHALEE LANE

03327220
 KIMBERLY C. BARNETT
 DB 12681/PG 666
 4630 SAHALEE LANE

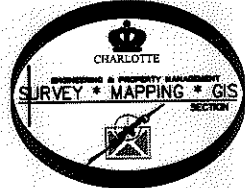

LEGEND

- REBAR OR IRON PIN FOUND
- COMPUTED POINT
- PROPERTY LINES
- EXISTING RIGHT-OF-WAY
- STORM DRAINAGE EASEMENT
- EXIST EASEMENTS
- STORM DRAINAGE EASEMENT

PREPARED BY:
 CITY OF CHARLOTTE
 ENGINEERING & PROPERTY MANAGEMENT
 600 EAST FOURTH STREET
 CHARLOTTE, NC 28202
 704-336-2291

CHARLOTTE ENGINEERING & PROPERTY MANAGEMENT		
REVISIONS	4706 SAHALEE LANE STORM WATER MAINTENANCE IMPROVEMENT PROJECT	JOB NO. 514-93-096
SCALE 1"=30'	PROPERTY ACQUISITION OWNERS: BRADY A. TURNER, JR. AND WIFE AIMEE N. TURNER CHARLOTTE, MECKLENBURG CO., NC	FILE NO. 033-272-19
DRAWN BY LG	CHECKED BY DHS SURVEY SUPVR. <i>DHS</i>	SHEET 1 OF 1
DATE	K:\AUTOCAD\EN_SU-LD4\493096-SAHALEE\DWG\	