

VICINITY MAP  
NO SCALE

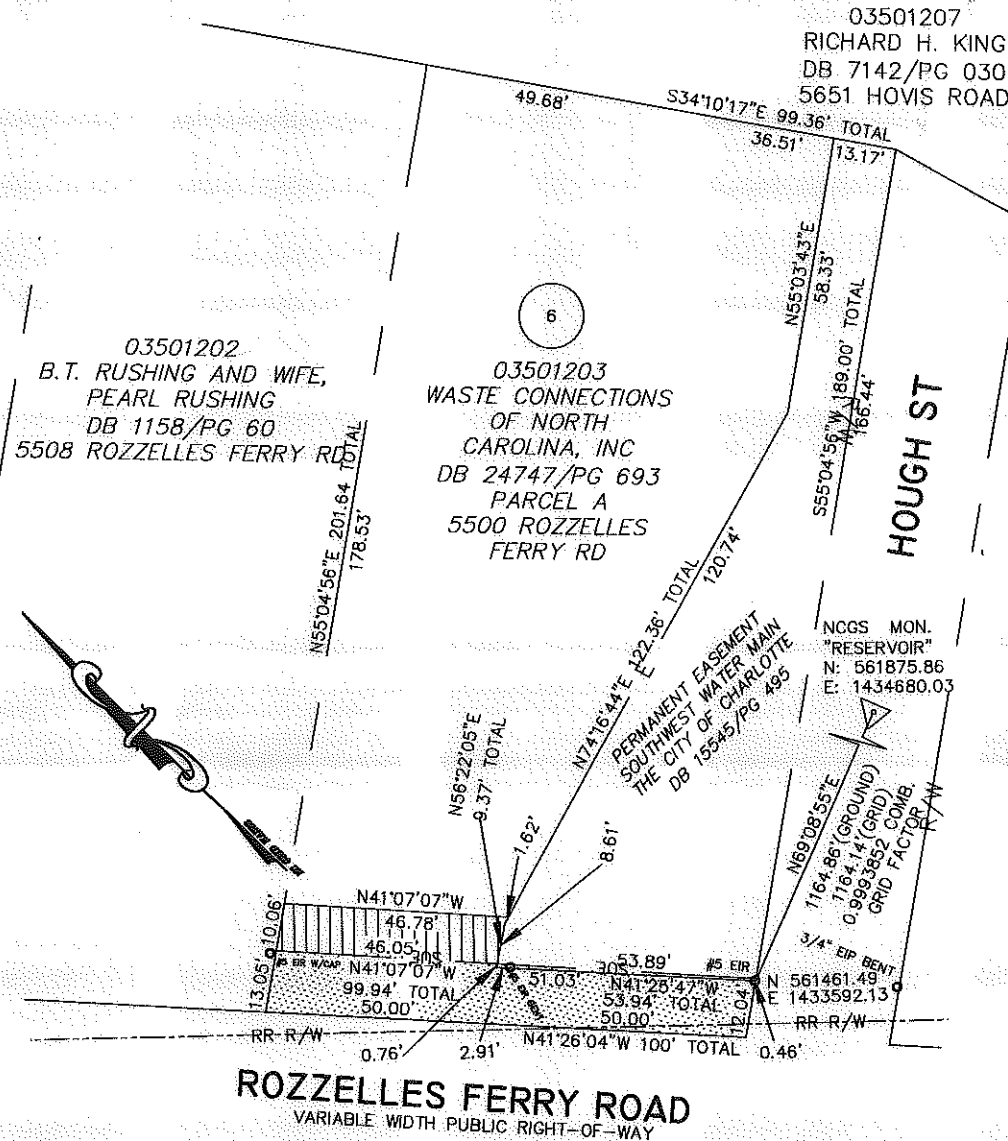

I, ROY P. FOWLER, CERTIFY THAT THIS PLAT WAS PREPARED UNDER MY SUPERVISION AND THAT THE PLAT WAS PREPARED FOR THE PURPOSE OF ACQUISITION OF EASEMENTS ONLY, AND IS NOT INTENDED TO BE A BOUNDARY SURVEY OF THE PROPERTY SHOWN.

NC PLS L-4232 OCTOBER 12, 2010

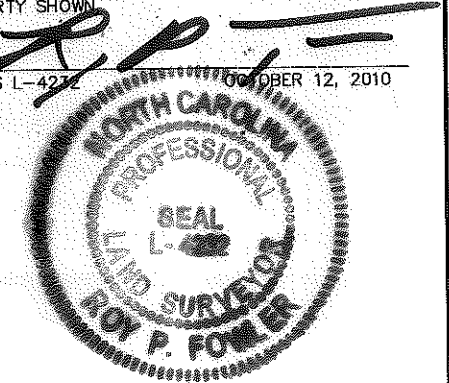

I, \_\_\_\_\_ REVIEW OFFICER OF MECKLENBURG COUNTY, CERTIFY THAT THE MAP OR PLAT TO WHICH THIS CERTIFICATION IS AFFIXED MEETS ALL STATUTORY REQUIREMENTS FOR RECORDING.

REVIEW OFFICER \_\_\_\_\_ DATE \_\_\_\_\_

- NOTES:
- BEARINGS AND DISTANCES SHOWN ARE BASED UPON DEED BOOK 24747 PAGE 693.
- TOTAL AREA = 19,406 SQ. FT.
- TEMP. CONSTRUCTION EASEMENT = 562 SQ. FT.
- SIDEWALK/UTILITY EASEMENT = 1,269 SQ. FT.  
(INCLUDING 32 SQ. FT. IN EXISTING UTILITY EASEMENT AND 51 SQ. FT. IN THE RAILROAD RIGHT OF WAY)
- AREA REMAINING = 19,406 SQ. FT.

LEGEND

- TEMPORARY CONSTRUCTION EASEMENT
- RIGHT OF WAY
- PROPERTY LINE FROM DEED
- PERMANENT SIDEWALK/UTILITY EASEMENT
- STORM DRAIN EASEMENT
- EIR EXISTING IRON ROD (AS DESCRIBED)
- TEMPORARY CONSTRUCTION EASEMENT
- PERMANENT SIDEWALK/UTILITY EASEMENT
- RAILROAD R/W

Plans Prepared By:



**MEADE GUNNELL**  
engineering & surveying, p.c.  
19810-A West Catawba Avenue  
Cornelius, N.C. 28031  
704-655-7290 704-655-7291 (fax)

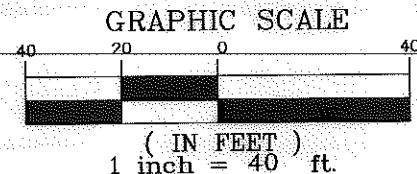

REVISIONS	
DATE	DESCRIPTION
04/09/10	Comments
08/09/10	Comments
10/12/10	Removed TCE in PE/added RR R/W labels

<p><b>CHARLOTTE</b> ENGINEERING &amp; PROPERTY MANAGEMENT</p>	Project Name <b>ROZZELLES FERRY ROAD SW</b>
	Property Owner <b>WASTE CONNECTIONS OF NORTH CAROLINA, INC</b>
Address <b>5500 ROZZELLES FERRY RD</b>	Parcel <b>6</b>
PREPARED BY <b>GEG</b>	DATE <b>01/18/10</b>
PROJECT NO. <b>512-08-039</b>	