

I, KENNETH M. GREEN, CERTIFY THAT THIS PLAT WAS PREPARED UNDER MY SUPERVISION AND THAT THE PLAT WAS PERPARED FOR THE PURPOSE OF ACQUISITION AND EASEMENTS ONLY, AND IS NOT INTENDED TO BE A BOUNDARY SURVEY OF THE PROPERTY SHOWN.

Kenneth M. Green
KENNETH M. GREEN, PLS

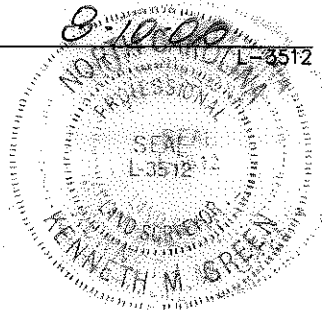

NOTES:
THIS SURVEY IS OF ANOTHER CATEGORY, SUCH AS THE RECOMBINATION OF EXISTING PARCELS, A COURT-ORDERED SURVEY, OR OTHER EXCEPTION TO THE DEFINITION OF SUBDIVISION.

BOUNDARY INFORMATION TAKEN FROM COMPILED MECKLENBURG CO. PUBLIC RECORD INFORMATION.

STATE OF NORTH CAROLINA
COUNTY OF MECKLENBURG

I, _____ REVIEW OFFICER OF MECKLENBURG COUNTY, CERTIFY THAT THE MAP OR PLAT TO WHICH THIS CERTIFICATION IS AFFIXED MEETS ALL STATUTORY REQUIREMENTS

REVIEW OFFICER _____ DATE _____

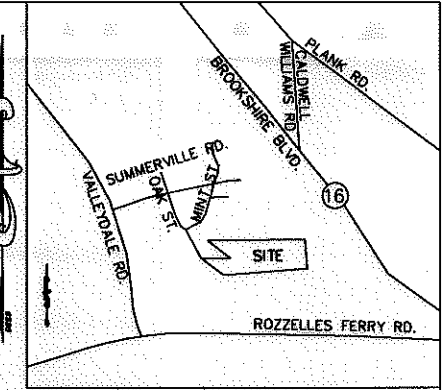

VICINITY MAP NOT TO SCALE

1.818 AC. (79,171 s.f.) TOTAL AREA BY DEED
-0.000 AC. (0 s.f.) AREA ACQUIRED IN FEE SIMPLE
0.001 AC. (44 s.f.) IN PERMANENT DRAINAGE EASEMENT
0.034 AC. (1,480 s.f.) IN TEMPORARY CONSTRUCTION EASEMENT
1.818 AC REMAINING

LINE TABLE

LINE	LENGTH	BEARING
L1	19.11	N89°18'11"E
L2	104.51	N89°18'11"E
L3	95.32	N74°19'03"E
L4	32.67	S52°41'49"E
L5	7.36	S52°41'49"E
L6	14.06	N70°30'12"E

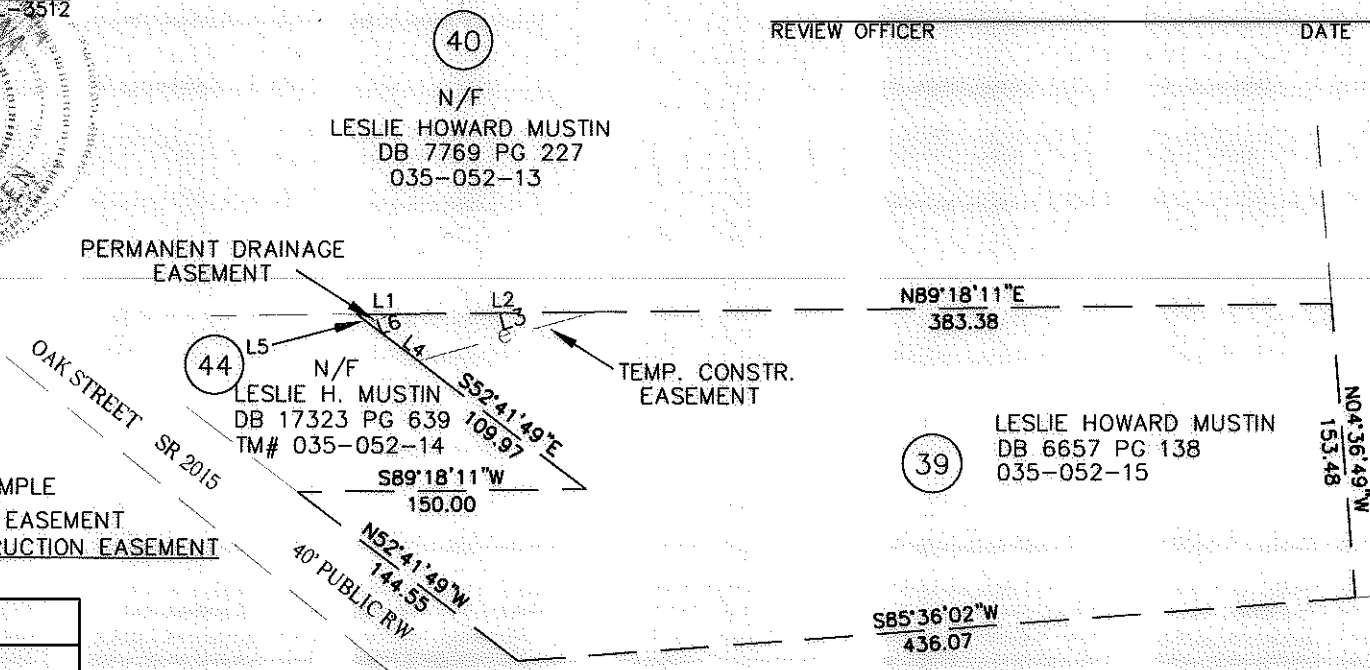

GRAPHIC SCALE

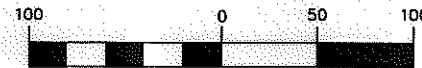

(IN FEET)
1 inch = 100 ft.

LEGEND:

- — — — — PROPERTY LINE
- — — — — PROPOSED R/W LINE
- - - - - TEMPORARY CONSTRUCTION EASEMENT (TCE)
- - - - - PERMANENT DRAINAGE EASEMENT

PREPARED BY:

R. Joe Harris & Associates, L.L.C.

Engineering & Land Surveying
1698 W. HWY 160, SUITE 130, FORT MILL, SC, 29708
Phone: (803) 802-1799

SURVEYED AND MAPPED FOR:
CITY OF CHARLOTTE
600 EAST FOURTH ST.
CHARLOTTE, NC 28202

CURRENT OWNER:
LESLIE HOWARD MUSTIN
1700 TENCH ST
CHARLOTTE, NC 28214

CHARLOTTE ENGINEERING & PROPERTY MANAGEMENT		
PROJECT 512-00-118	FRED D. ALEXANDER BLVD., SECTION C TAX PARCEL 035-052-15	JOB NO. 1198
REV.		FILE NO.
1" = 100'	PROPERTY ACQUISITION OWNER: LESLIE HOWARD MUSTIN CHARLOTTE, MECKLENBURG CO., NC	SHEET 1
DRAWN BY: rob		OF 1
DATE 7-29-05	CHECKED BY: kmg	SURVEY SUPVR.

ACQUISITION BY DB 21268 PG 50