

I, KENNETH M. GREEN, CERTIFY THAT THIS PLAT WAS PREPARED UNDER MY SUPERVISION AND THAT THE PLAT WAS PREPARED FOR THE PURPOSE OF ACQUISITION AND EASEMENTS ONLY, AND IS NOT INTENDED TO BE A BOUNDARY SURVEY OF THE PROPERTY SHOWN.

KENNETH M. GREEN, PLS

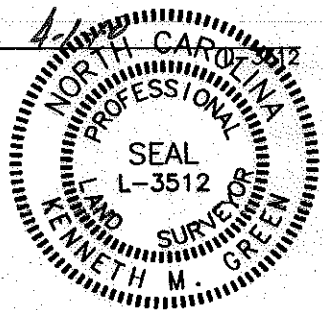
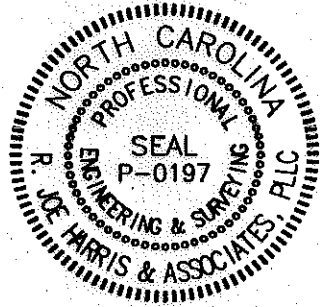

0.151 AC = TOTAL AREA BY DEED  
 0.000 AC = ACQUIRED IN FEE SIMPLE  
 0.047 AC (2,059 SF) = EXISTING PDE "B"  
 0.010 AC (430 SF) = PROPOSED SDE "A"  
 0.021 AC (931 SF) = PROPOSED TCE "C"  
 0.151 AC REMAINING

LEGEND:

- — — — — PROPERTY LINE
- — — — — R/W LINE
- e- - - - - TEMPORARY CONSTRUCTION EASEMENT (TCE)
- PDE — — PUBLIC STORM DRAINAGE EASEMENT (MB 48 PG 87)
- SDE — — STORM DRAINAGE EASEMENT
- EX. — — — — EXISTING
- PROP. — — — — PROPOSED

- [Hatched Box] — PROP. SDE HATCH
- [Cross-hatched Box] — EX. PDE HATCH
- [Dotted Box] — PROP. TCE HATCH

PREPARED BY:

**R. Joe Harris & Associates, L.L.C.**

Engineering & Land Surveying  
 1698 W. HWY 160, SUITE 130, FORT MILL, SC, 29708  
 Phone: (803) 802-1799

NOTES:

THIS SURVEY IS OF ANOTHER CATEGORY, SUCH AS THE RECOMBINATION OF EXISTING PARCELS, A COURT-ORDERED SURVEY, OR OTHER EXCEPTION TO THE DEFINITION OF SUBDIVISION.

BOUNDARY INFORMATION TAKEN FROM RECORD PLAT OF HOMESTEAD GLEN SUBDIVISION—MAP 2 BY DOWELL & CO. P.C. AND DATED 6-16-05. OTHER LOT INFORMATION GATHERED FROM MAP 4 DATED 4-05-07.

STATE OF NORTH CAROLINA  
 COUNTY OF MECKLENBURG

I, \_\_\_\_\_ REVIEW OFFICER OF MECKLENBURG COUNTY, CERTIFY THAT THE MAP OR PLAT TO WHICH THIS CERTIFICATION IS AFFIXED MEETS ALL STATUTORY REQUIREMENTS FOR RECORDING.

REVIEW OFFICER \_\_\_\_\_ DATE \_\_\_\_\_

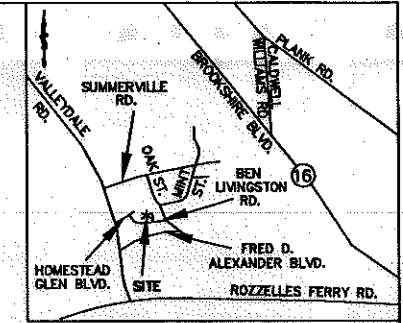

VICINITY MAP NOT TO SCALE

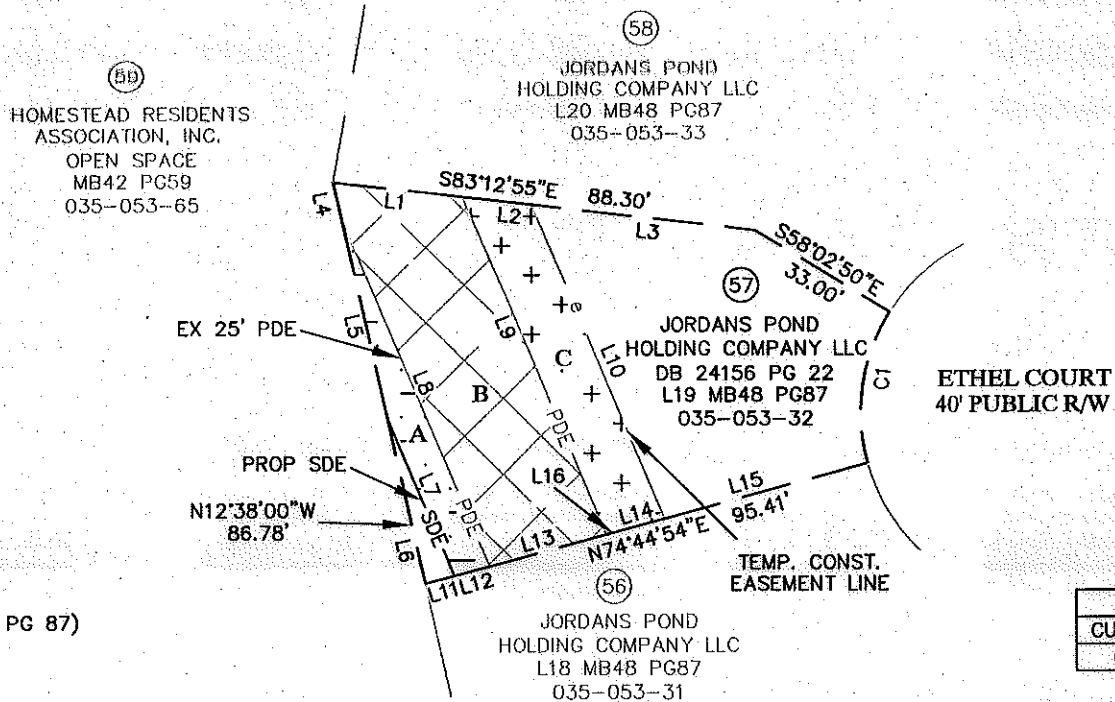

LINE TABLE		
LINE	LENGTH	BEARING
L1	27.03	S83°12'55"E
L2	11.49	S83°12'55"E
L3	46.91	S83°12'55"E
L4	8.41	N112°38'00"W
L5	42.95	N12°38'00"W
L6	35.42	N12°38'00"W
L7	35.69	S22°41'26"E
L8	78.95	S22°41'26"E
L9	77.20	S22°41'26"E
L10	71.76	S22°41'26"E
L11	6.24	N74°44'54"E
L12	7.56	N74°44'54"E
L13	25.21	N74°44'54"E
L14	12.61	N74°44'54"E
L15	43.79	N74°44'54"E

CURVE TABLE						
CURVE	LENGTH	RADIUS	TANG	CHORD	BEARING	DELTA
C1	32.95	40.00	17.47	32.03	S08°21'36"W	47°11'50"

GRAPHIC SCALE

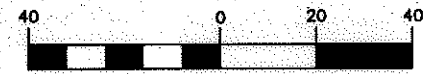

( IN FEET )  
 1 inch = 40 ft.

SURVEYED AND MAPPED FOR:  
 CITY OF CHARLOTTE  
 600 EAST FOURTH ST.  
 CHARLOTTE, NC 28202

NOTE:  
 THE PURPOSE OF THIS REVISION IS TO MAKE ADJUSTMENT TO FORMAT OF OWNERS NAME AND UPDATE THE CURRENT ADDRESS.

**CHARLOTTE**  
 ENGINEERING & PROPERTY MANAGEMENT

PROJECT 512-00-118	FRED D. ALEXANDER BLVD., SECTION C TAX PARCEL 035-053-32	JOB NO. 1198
SCALE: 1" = 40'	CURRENT OWNER: JORDANS POND HOLDING COMPANY LLC 515 ETHEL COURT CHARLOTTE, NC 28216	FILE NO.
REV. 3 04-01-10 REV. 2 03-04-10 REV. 11-24-09	DRAWN BY: MPL	SHEET 1
DATE 9-10-09	CHECKED BY: kmg	OF 1
DATE 9-10-09		SURVEY SUPVR.

ACQUISITION BY DB 25599 PG. 849