

I, KENNETH M. GREEN, CERTIFY THAT THIS PLAT WAS PREPARED UNDER MY SUPERVISION AND THAT THE PLAT WAS PERPARED FOR THE PURPOSE OF ACQUISITION AND EASEMENTS ONLY, AND IS NOT INTENDED TO BE A BOUNDARY SURVEY OF THE PROPERTY SHOWN.

Kenneth M. Green
KENNETH M. GREEN, PLS

7-21-06

CAROLINA PROFESSIONAL SEAL
L-3512

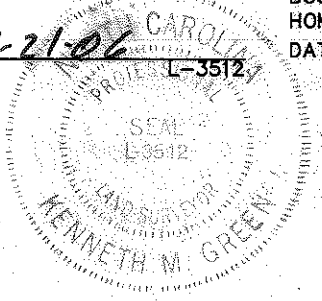

NOTES:

THIS SURVEY IS OF ANOTHER CATEGORY, SUCH AS THE RECOMBINATION OF EXISTING PARCELS, A COURT-ORDERED SURVEY, OR OTHER EXCEPTION TO THE DEFINITION OF SUBDIVISION.

BOUNDARY INFORMATION TAKEN FROM RECORD PLAT OF HOMESTEAD GLEN SUBDIVISION-MAP2 BY DOWELL & CO. P.C. DATED 6-16-05.

I, _____ REVIEW OFFICER OF MECKLENBURG CERTIFICATION IS AFFIXED MEETS ALL STATUTORY REQUIREMENTS

REVIEW OFFICER _____ DATE _____

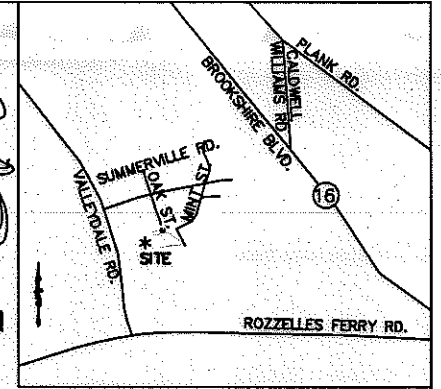

VICINITY MAP NOT TO SCALE

(43)
MURPHY & MAXWELL DEV. CO.
DB 13926 PG 515
035-053-11

| CURVE TABLE | | | | | | |
|-------------|--------|---------|-------|-------|-------------|----------|
| CURVE | LENGTH | RADIUS | TANG | CHORD | BEARING | DELTA |
| C1 | 52.31 | 2007.10 | 26.16 | 52.31 | S59°34'38"W | 1°29'36" |

| LINE TABLE | | |
|------------|--------|-------------|
| LINE | LENGTH | BEARING |
| L1 | 20.60 | S24°13'03"E |
| L2 | 4.51 | S24°13'03"E |
| L3 | 18.76 | N60°12'23"E |
| L4 | 33.34 | N64°00'30"E |
| L5 | 17.80 | S24°13'03"E |
| L6 | 5.11 | S24°13'03"E |
| L7 | 18.26 | N58°31'04"E |

LEGEND:

- — — — — PROPERTY LINE
- - - - - PROPOSED R/W LINE
- - - - - TEMPORARY CONSTRUCTION EASEMENT (TCE)
- PDE - PERMANENT DRAINAGE EASEMENT

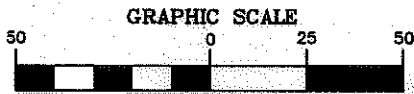

(IN FEET)
1 inch = 50 ft.

0.18 AC. TOTAL AREA BY PLAT
0.00 AC. ACQUIRED IN FEE SIMPLE
0.02 AC. (1,001 SF) IN PERM SLOPE ESMT
0.01 AC. (396 SF) IN TEMP CONST ESMT
0.18 AC. REMAINING

AREA IN TEMPORARY CONSTRUCTION EASEMENT=396 SF (0.01 AC.)

AREA IN PERMANENT SLOPE EASEMENT=1,001 SF (0.02 AC.)

PREPARED BY:

R. Joe Harris & Associates, L.L.C.

Engineering & Land Surveying
1698 W. HWY 160, SUITE 130, FORT MILL, SC, 29708
Phone: (803) 802-1799

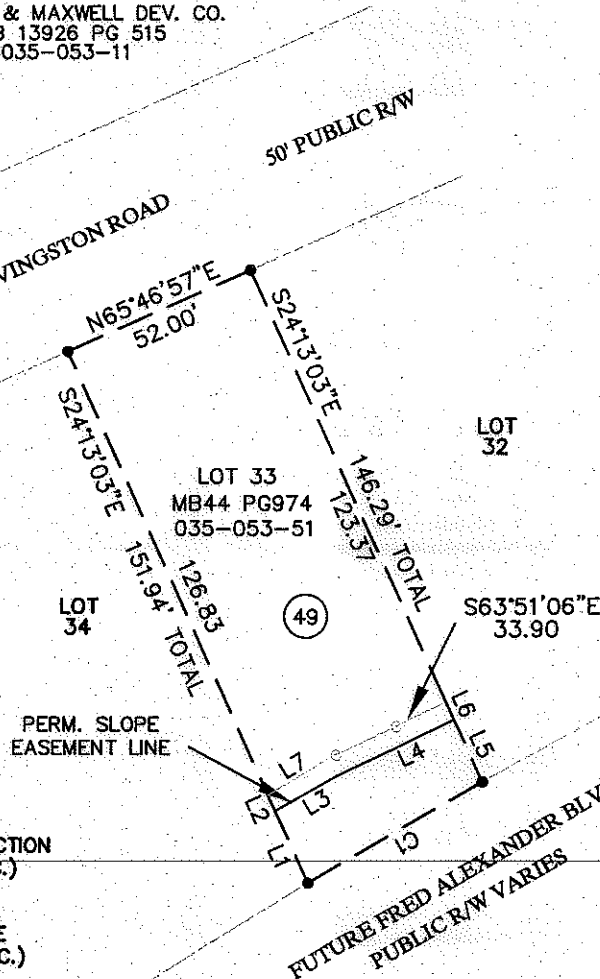

SURVEYED AND MAPPED FOR:
CITY OF CHARLOTTE
600 EAST FOURTH ST.
CHARLOTTE, NC 28202

CURRENT OWNER:
MURPHY & MAXWELL DEVELOPMENT CO.
P O BOX 6122
CHARLOTTE, NC 28207

| CHARLOTTE ENGINEERING & PROPERTY MANAGEMENT | | |
|--|--|-----------------|
| PROJECT 512-00-118 | FRED D. ALEXANDER BLVD., SECTION C TAX PARCEL 035-053-51 | JOB NO. 1198 |
| SCALE: 1" = 50' | PROPERTY ACQUISITION LOT 33, HOMESTEAD GLEN, MAP 2 | FILE NO. |
| REV. 6-14-06 | CHARLOTTE, MECKLENBURG CO., NC | SHEET 1 |
| DRAWN BY: rob | CHECKED BY: kmg | OF 1 |
| DATE 4-5-06 | SURVEY SUPVR. | |

ACQUISITION BY DB 21493 PG 963