

I, KENNETH M. GREEN, CERTIFY THAT THIS PLAT WAS PREPARED UNDER MY SUPERVISION AND THAT THE PLAT WAS PREPARED FOR THE PURPOSE OF ACQUISITION AND EASEMENTS ONLY, AND IS NOT INTENDED TO BE A BOUNDARY SURVEY OF THE PROPERTY SHOWN.

NOTES:
THIS SURVEY IS OF ANOTHER CATEGORY, SUCH AS THE RECOMBINATION OF EXISTING PARCELS, A COURT-ORDERED SURVEY, OR OTHER EXCEPTION TO THE DEFINITION OF SUBDIVISION.

STATE OF NORTH CAROLINA
COUNTY OF MECKLENBURG

I, _____ REVIEW OFFICER OF MECKLENBURG COUNTY, CERTIFY THAT THE MAP OR PLAT TO WHICH THIS CERTIFICATION IS AFFIXED MEETS ALL STATUTORY REQUIREMENTS FOR RECORDING.

BOUNDARY INFORMATION TAKEN FROM RECORD PLAT OF HOMESTEAD GLEN SUBDIVISION-MAP 1 BY DOWELL & CO. P.C. AND DATED 2-17-04.

REVIEW OFFICER _____ DATE _____

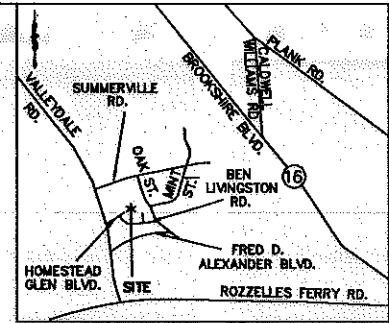

VICINITY MAP NOT TO SCALE

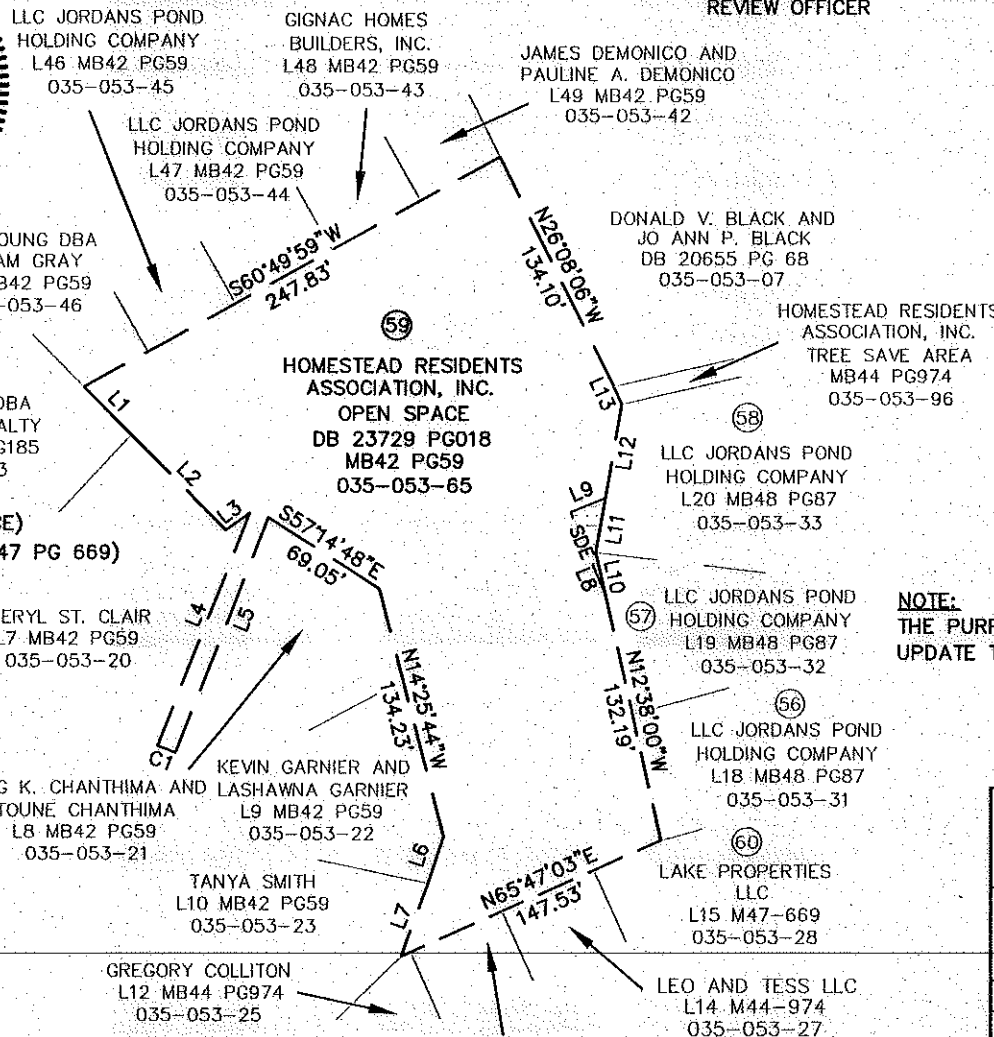
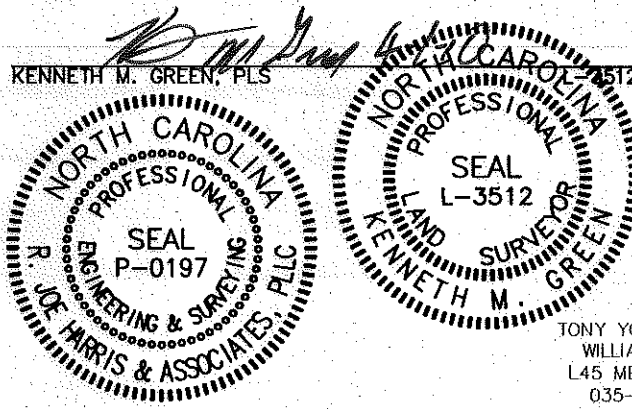

CURVE TABLE						
CURVE	LENGTH	RADIUS	TANG	CHORD	BEARING	DELTA
C1	10.02	41.00	5.04	10.00	N68°37'38"W	14°00'34"

LINE TABLE		
LINE	LENGTH	BEARING
L1	35.35	N44°10'18"W
L2	69.88	S44°35'01"E
L3	15.39	N54°47'28"E
L4	131.11	N21°22'22"E
L5	132.58	N21°22'22"E
L6	25.81	N18°01'31"E
L7	40.49	N20°07'38"E
L8	46.88	S22°41'26"E
L9	19.50	N67°18'34"E
L10	22.73	N12°38'00"W
L11	29.01	N09°40'01"E
L12	49.98	N09°40'01"E
L13	10.18	N24°05'53"W

- LEGEND:
- — — — — PROPERTY LINE
 - - - - - R/W LINE
 - - - - - TEMPORARY CONSTRUCTION EASEMENT (TCE)
 - - - - - PDE — PUBLIC STORM DRAINAGE EASEMENT (MB 47 PG 669)
 - - - - - SDE — STORM DRAINAGE EASEMENT
 - EX. — EXISTING
 - PROP. — PROPOSED
 - [Hatched Box] — PROP. SDE HATCH

NOTE:
THE PURPOSE OF THIS REVISION IS TO UPDATE THE CURRENT ADDRESS.

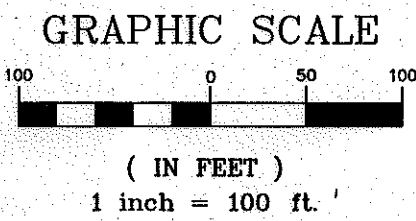

PREPARED BY:
R. Joe Harris & Associates, L.L.C.
Engineering & Land Surveying
1698 W. HWY 160, SUITE 130, FORT MILL, SC, 29708
Phone: (803) 802-1799

1.341 AC = TOTAL AREA BY DEED
0.000 AC = ACQUIRED IN FEE SIMPLE
0.008 AC (332 SF) = PROPOSED SDE
1.341 AC REMAINING

ERNEST DAZA AND ADRIANA J. DAZA
L13 MB44 PG974
035-053-26

SURVEYED AND MAPPED FOR:
CITY OF CHARLOTTE
600 EAST FOURTH ST.
CHARLOTTE, NC 28202

CHARLOTTE ENGINEERING & PROPERTY MANAGEMENT		
PROJECT 512-00-118	FRED D. ALEXANDER BLVD., SECTION C	JOB NO. 1198
SCALE: 1" = 100'	TAX PARCEL 035-053-65	FILE NO.
REV. 2 04-01-10 REV. 1 11-24-09	CURRENT OWNER: HOMESTEAD RESIDENTS ASSOCIATION, INC. HOMESTEAD GLEN BLVD. CHARLOTTE, NC 28214	SHEET 1
DRAWN BY: MPL		OF 1
DATE 9-10-09	CHECKED BY: kmg	SURVEY SUPVR.

ACQUISITION BY DB 25601 PG 830