

I, KENNETH M. GREEN, CERTIFY THAT THIS PLAT WAS PREPARED UNDER MY SUPERVISION AND THAT THE PLAT WAS PERPARED FOR THE PURPOSE OF ACQUISITION AND EASEMENTS ONLY, AND IS NOT INTENDED TO BE A BOUNDARY SURVEY OF THE PROPERTY SHOWN.

NOTES:
THIS SURVEY IS OF ANOTHER CATEGORY, SUCH AS THE RECOMBINATION OF EXISTING PARCELS, A COURT-ORDERED SURVEY, OR OTHER EXCEPTION TO THE DEFINITION OF SUBDIVISION.

STATE OF NORTH CAROLINA
COUNTY OF MECKLENBURG

I, _____ REVIEW OFFICER OF MECKLENBURG COUNTY, CERTIFY THAT THE MAP OR PLAT TO WHICH THIS CERTIFICATION IS AFFIXED MEETS ALL STATUTORY REQUIREMENTS FOR RECORDING.

BOUNDARY INFORMATION TAKEN FROM COMPILED MECKLENBURG CO. PUBLIC RECORD INFORMATION.

REVIEW OFFICER _____ DATE _____

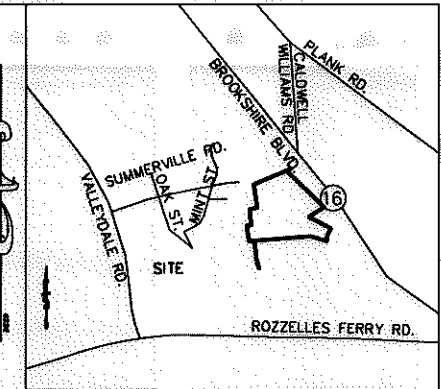

VICINITY MAP NOT TO SCALE

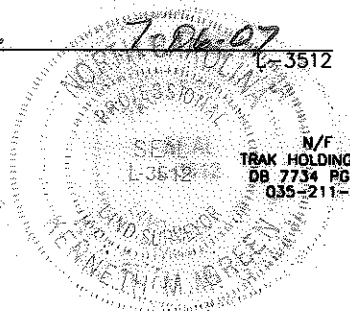
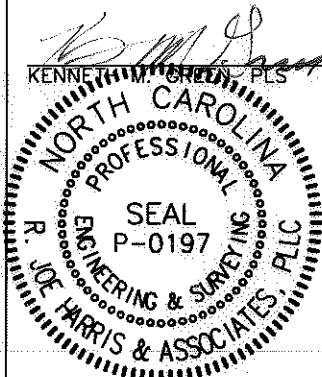

KENNETH M. GREEN, PLS
7-06-07
C-3512

NOTES:
1. THIS IS NOT A BOUNDARY SURVEY OF THE LAND SHOWN HEREON. THE PURPOSE OF THIS SURVEY IS FOR ACQUISITION OF EASEMENT ONLY.
2. R. JOE HARRIS & ASSOCIATES HAS PERFORMED NO BOUNDARY SURVEY. BOUNDARY INFORMATION TAKEN FROM COMPILED SOURCES.
3. CURRENT DEED DOES NOT ACCURATELY DESCRIBE THIS PARCEL. AREA INFORMATION TAKEN FROM EXISTING TAX RECORDS.

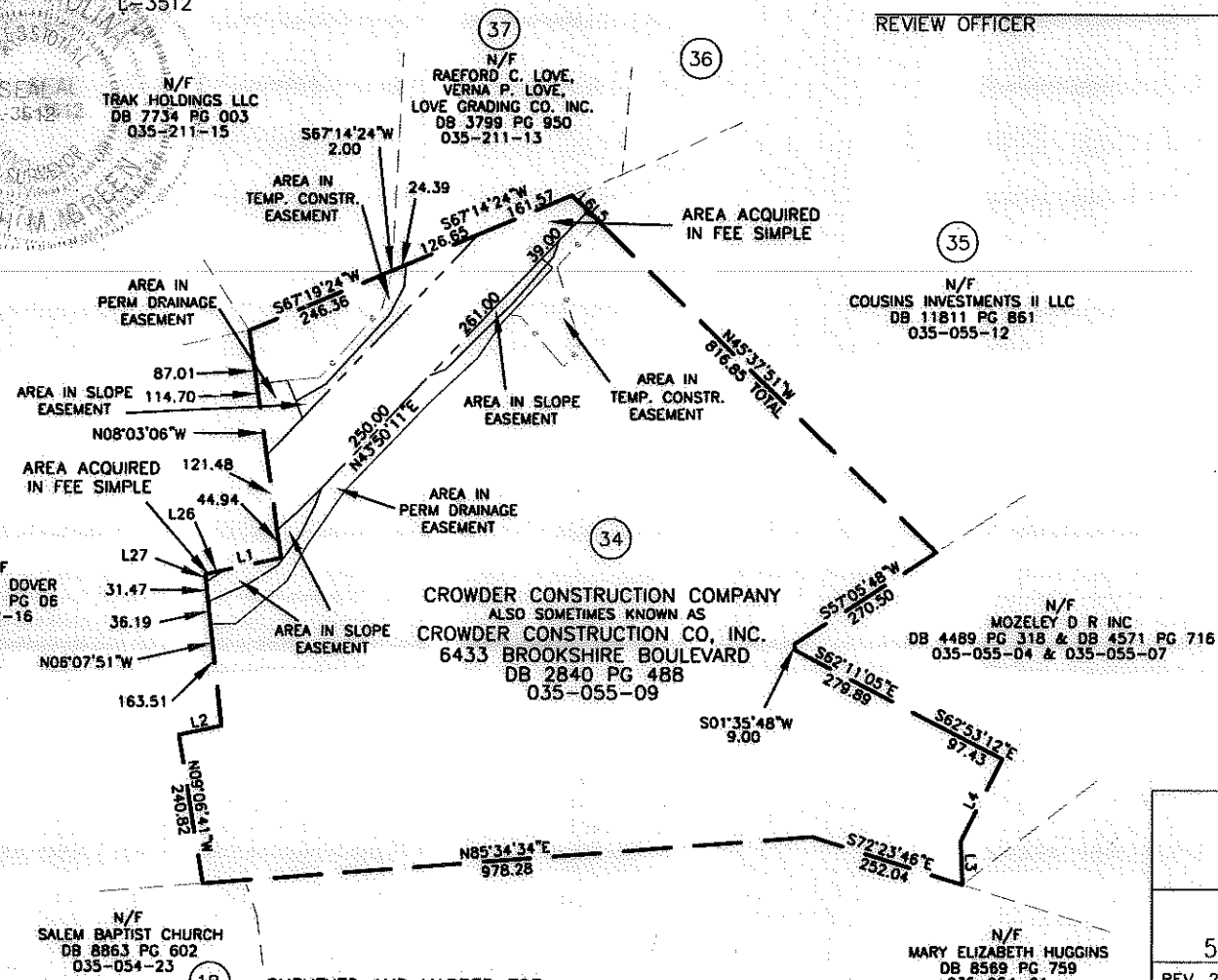

AREA SUMMARY

PARCEL 34	SF	AC
TOTAL RECORD AREA (GIS)	981,363	22.529
FEE SIMPLE	63,147	1.450
PERMANENT SLOPE EASEMENT	17,404	0.400
PERMANENT DRAINAGE EASEMENT	25,577	0.587
TEMPORARY CONSTRUCTION EASEMENT	15,951	0.366
TOTAL AREA REMAINING	918,216	21.079

GRAPHIC SCALE



(IN FEET)
1 inch = 300 ft.

PREPARED BY:

R. Joe Harris & Associates, L.L.C.
Engineering & Land Surveying
1698 W. HWY 160, SUITE 130, FORT MILL, SC, 29708
Phone: (803) 802-1799

N/F SALEM BAPTIST CHURCH
DB 8863 PG 602
035-054-23

SURVEYED AND MAPPED FOR:
CITY OF CHARLOTTE
600 EAST FOURTH ST.
CHARLOTTE, NC 28202

CURRENT OWNER:
CROWDER CONSTRUCTION CO INC
P O BOX 30007
CHARLOTTE, NC 28230

LEGEND:
- - - - - PROPERTY LINE
- - - - - PROPOSED R/W LINE
- - - - - TEMPORARY CONSTRUCTION EASEMENT (TCE)
- - - - - PERMANENT DRAINAGE EASEMENT



CHARLOTTE

ENGINEERING & PROPERTY MANAGEMENT

PROJECT: 512-00-118	FRED D. ALEXANDER BLVD., SECTION C TAX PARCEL 035-055-09	JOB NO. 1198
REV. 2 7-06-07 REV. 1 - 11-06-06	PROPERTY ACQUISITION OWNER: CROWDER CONSTRUCTION COMPANY CHARLOTTE, MECKLENBURG CO., NC	FILE NO.
SCALE 1"=300'	DRAWN BY: MPL	SHEET 1
DATE 10-19-06	CHECKED BY: kmg	OF 3
	SURVEY SUPVR.	

ACQUISITION BY DB 22534 PG 922

I, KENNETH M. GREEN, CERTIFY THAT THIS PLAT WAS PREPARED UNDER MY SUPERVISION AND THAT THE PLAT WAS PERPARED FOR THE PURPOSE OF ACQUISITION AND EASEMENTS ONLY, AND IS NOT INTENDED TO BE A BOUNDARY SURVEY OF THE PROPERTY SHOWN.

Kenneth M. Green
KENNETH M. GREEN, PLS

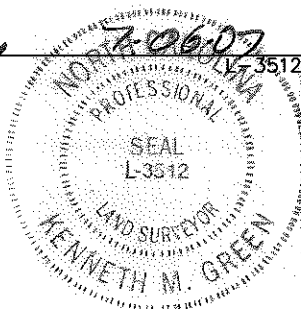
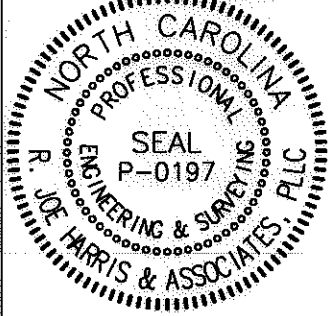

NOTES:

THIS SURVEY IS OF ANOTHER CATEGORY, SUCH AS THE RECOMBINATION OF EXISTING PARCELS, A COURT-ORDERED SURVEY, OR OTHER EXCEPTION TO THE DEFINITION OF SUBDIVISION.

BOUNDARY INFORMATION TAKEN FROM COMPILED MECKLENBURG CO. PUBLIC RECORD INFORMATION.

FOR LINE AND CURVE TABLE SEE SHEET 3 OF 3

STATE OF NORTH CAROLINA
COUNTY OF MECKLENBURG

I, _____ REVIEW OFFICER OF MECKLENBURG COUNTY, CERTIFY THAT THE MAP OR PLAT TO WHICH THIS CERTIFICATION IS AFFIXED MEETS ALL STATUTORY REQUIREMENTS FOR RECORDING.

REVIEW OFFICER _____

DATE _____

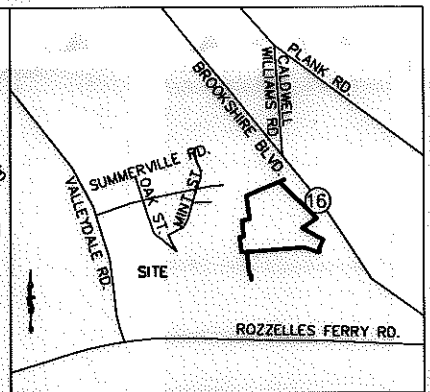
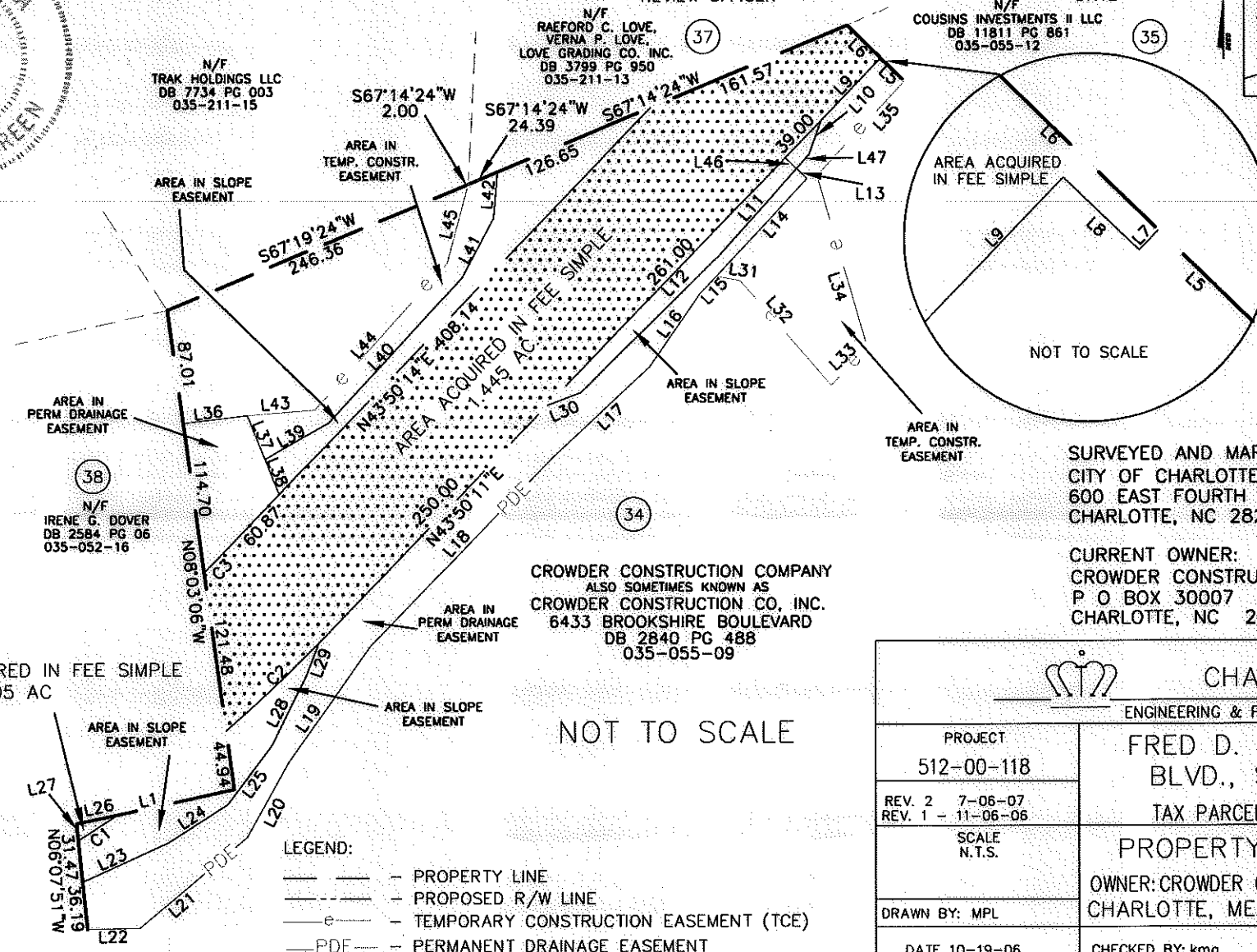

SURVEYED AND MAPPED FOR:
CITY OF CHARLOTTE
600 EAST FOURTH ST.
CHARLOTTE, NC 28202

CURRENT OWNER:
CROWDER CONSTRUCTION CO INC
P O BOX 30007
CHARLOTTE, NC 28230

PREPARED BY:

R. Joe Harris & Associates, L.L.C.

Engineering & Land Surveying
1698 W. HWY 160, SUITE 130, FORT MILL, SC, 29708
Phone: (803) 802-1799

CHARLOTTE ENGINEERING & PROPERTY MANAGEMENT		
PROJECT 512-00-118	FRED D. ALEXANDER BLVD., SECTION C TAX PARCEL 035-055-09	JOB NO. 1198
REV. 2 7-06-07 REV. 1 - 11-06-06	PROPERTY ACQUISITION OWNER: CROWDER CONSTRUCTION COMPANY CHARLOTTE, MECKLENBURG CO., NC	FILE NO.
SCALE N.T.S.		SHEET 2
DRAWN BY: MPL		OF 3
DATE 10-19-06	CHECKED BY: kmg	SURVEY SUPVR.

ACQUISITION BY DB 22534 PG 922

CURVE TABLE						
CURVE	LENGTH	RADIUS	TANG	CHORD	BEARING	DELTA
C1	35.26	1005.00	17.63	35.26	N56°20'46"E	2°00'37"
C2	97.89	1005.15	48.98	97.85	N46°34'40"E	5°34'47"
C3	21.90	905.00	10.95	21.89	N44°31'46"E	1°23'10"

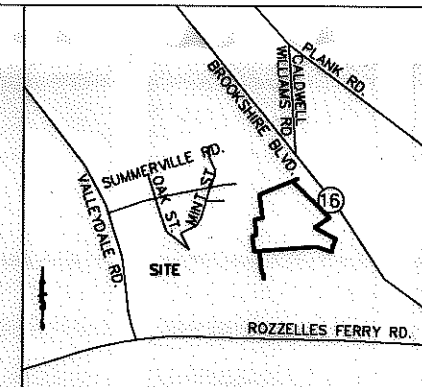

VICINITY MAP NOT TO SCALE

LINE TABLE		
LINE	LENGTH	BEARING
L1	91.31	N77°41'48"E
L2	68.94	N77°57'56"E
L3	69.35	N02°10'12"W
L4	147.55	N26°57'48"E
L5	18.89	N45°37'51"W
L6	39.82	N45°37'51"W
L7	1.05	N43°50'11"E
L8	4.00	S46°09'49"E
L9	65.00	N43°50'11"E
L10	27.39	N19°42'14"E
L11	86.08	N41°19'01"E
L12	150.05	N45°17'15"E
L13	11.05	N46°09'49"W
L14	101.02	S42°37'39"W
L15	18.00	S43°50'11"W
L16	67.90	S34°30'45"W
L17	100.15	N46°59'04"E
L18	200.00	N43°58'46"E
L19	108.99	N34°57'25"E
L20	64.07	N29°07'46"E
L21	107.11	N49°44'34"E
L22	39.67	N88°52'58"E
L23	70.63	N65°21'58"E
L24	54.98	N57°28'37"E

LINE TABLE		
LINE	LENGTH	BEARING
L25	29.77	N36°53'27"E
L26	31.45	N77°41'48"E
L27	12.91	N06°07'51"W
L28	57.34	N26°22'35"E
L29	28.02	N20°19'36"E
L30	27.64	S69°06'13"W
L31	18.41	S79°51'13"E
L32	105.48	S40°43'24"E
L33	40.00	N43°50'11"W
L34	136.53	N16°20'50"W
L35	97.97	N43°08'29"E
L36	49.51	N83°08'11"E
L37	35.95	S22°09'16"E
L38	28.80	S22°09'16"E
L39	55.52	N60°10'01"E
L40	150.04	N42°29'59"E
L41	51.37	N28°10'15"E
L42	35.32	N04°50'02"E
L43	51.58	N85°18'07"E
L44	150.08	N41°55'38"E
L45	62.23	N15°01'32"E
L46	11.82	S46°09'49"E
L47	14.01	N41°19'01"E

SURVEYED AND MAPPED FOR:
 CITY OF CHARLOTTE
 600 EAST FOURTH ST.
 CHARLOTTE, NC 28202

CURRENT OWNER:
 CROWDER CONSTRUCTION CO INC
 P O BOX 30007
 CHARLOTTE, NC 28230

PREPARED BY:

R. Joe Harris & Associates, L.L.C.

Engineering & Land Surveying

1698 W. HWY 160, SUITE 130, FORT MILL, SC, 29708
 Phone: (803) 802-1799

 CHARLOTTE ENGINEERING & PROPERTY MANAGEMENT		
PROJECT 512-00-118	FRED D. ALEXANDER BLVD., SECTION C TAX PARCEL 035-055-09	JOB NO. 1198 FILE NO.
REV. 2 7-06-07 REV. 1 - 11-06-06	SCALE	PROPERTY ACQUISITION OWNER: CROWDER CONSTRUCTION COMPANY CHARLOTTE, MECKLENBURG CO., NC
DRAWN BY: MPL	DATE 10-19-06	CHECKED BY: kmg SURVEY SUPVR.
		SHEET 3 OF 3

ACQUISITION BY DB 22534 PG 922