

I, KENNETH M. GREEN, CERTIFY THAT THIS PLAT WAS PREPARED UNDER MY SUPERVISION AND THAT THE PLAT WAS PREPARED FOR THE PURPOSE OF ACQUISITION AND EASEMENTS ONLY, AND IS NOT INTENDED TO BE A BOUNDARY SURVEY OF THE PROPERTY SHOWN.

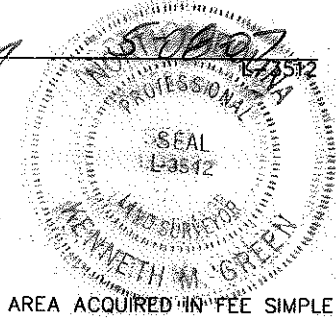
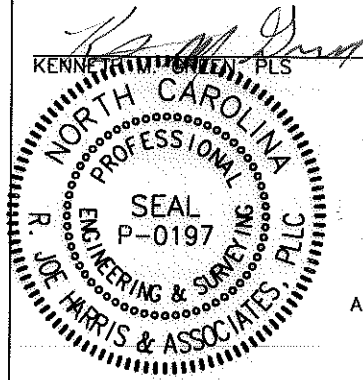

AREA ACQUIRED IN FEE SIMPLE

NOTES:  
THIS SURVEY IS OF ANOTHER CATEGORY, SUCH AS THE RECOMBINATION OF EXISTING PARCELS, A COURT-ORDERED SURVEY, OR OTHER EXCEPTION TO THE DEFINITION OF SUBDIVISION.

BOUNDARY INFORMATION TAKEN FROM COMPILED MECKLENBURG CO. PUBLIC RECORD INFORMATION.

STATE OF NORTH CAROLINA  
COUNTY OF MECKLENBURG

I, \_\_\_\_\_ REVIEW OFFICER OF MECKLENBURG COUNTY, CERTIFY THAT THE MAP OR PLAT TO WHICH THIS CERTIFICATION IS AFFIXED MEETS ALL STATUTORY REQUIREMENTS FOR RECORDING.

REVIEW OFFICER \_\_\_\_\_ DATE \_\_\_\_\_

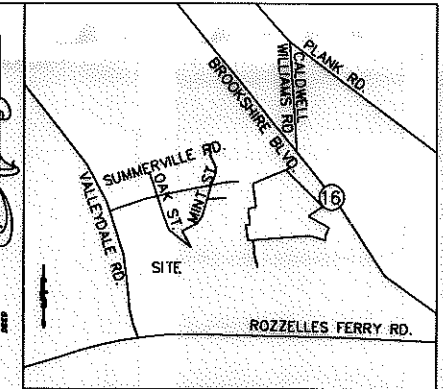

VICINITY MAP NOT TO SCALE

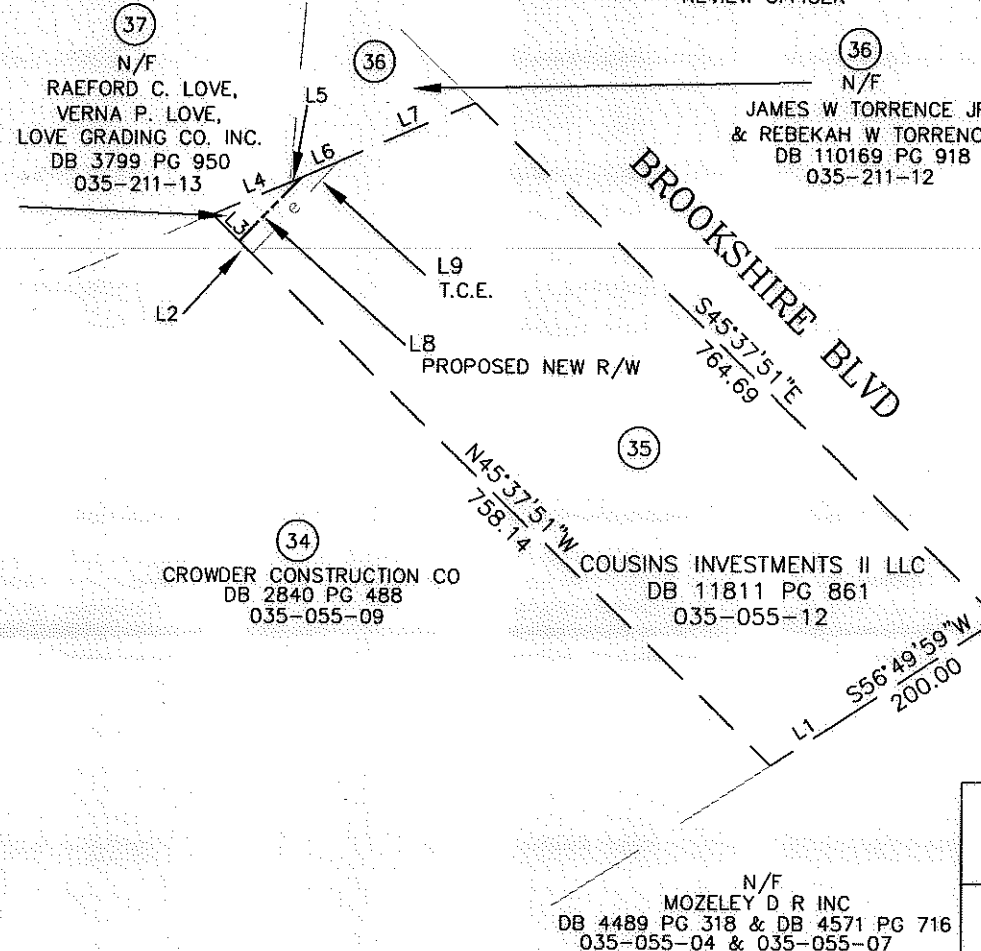

LEGEND:

- — — — — PROPERTY LINE
- - - - - PROPOSED R/W LINE
- e- - - - - TEMPORARY CONSTRUCTION EASEMENT (TCE)
- PDE- - - - - PERMANENT DRAINAGE EASEMENT

LINE	LENGTH	BEARING
L1	82.28	S57°19'20"W
L2	18.90	N45°37'51"W
L3	39.82	N45°37'51"W
L4	87.28	N67°25'16"E
L5	12.67	N66°33'17"E
L6	42.28	N66°33'17"E
L7	155.80	N66°33'17"E
L8	92.05	N43°50'11"E
L9	131.25	N42°43'00"E

GRAPHIC SCALE



( IN FEET )  
1 inch = 200 ft.

PREPARED BY:

**R. Joe Harris & Associates, L.L.C.**

Engineering & Land Surveying

1698 W. HWY 160, SUITE 130, FORT MILL, SC, 29708  
Phone: (803) 802-1799

4.999 AC. TOTAL AREA BY DEED  
-0.042 AC. (1,824 SF) AREA ACQUIRED IN FEE SIMPLE  
0.046 AC. (1,991 SF) IN TEMPORARY CONSTRUCTION EASEMENT  
4.953 AC REMAINING

SURVEYED AND MAPPED FOR:  
CITY OF CHARLOTTE  
600 EAST FOURTH ST.  
CHARLOTTE, NC 28202

CURRENT OWNER:  
COUSINS INVESTMENTS II LLC  
P O BOX 30007  
CHARLOTTE, NC 28230

CHARLOTTE ENGINEERING & PROPERTY MANAGEMENT		
PROJECT: 512-00-118	FRED D. ALEXANDER BLVD., SECTION C	JOB NO. 1198
REV. 5-08-07	TAX PARCEL 035-055-12	FILE NO.
SCALE 1" = 200'	PROPERTY ACQUISITION	SHEET 1
DRAWN BY: rob	OWNER: COUSINS INVESTMENTS II LLC CHARLOTTE, MECKLENBURG CO., NC	OF 1
DATE 7-29-05	CHECKED BY: kmg	SURVEY SUPVR.

ACQUISITION BY DB 22494 PG 934