

I, DAVID H. SNIDER, CERTIFY THAT THIS PLAT WAS PREPARED UNDER MY SUPERVISION AND THAT THE PLAT WAS PREPARED FOR THE PURPOSE OF ACQUISITION AND EASEMENTS ONLY, AND IS NOT INTENDED TO BE A BOUNDARY SURVEY OF PROPERTY SHOWN.

*David H. Snider 11/29/06*  
 DAVID H. SNIDER, NC P.L.S. L-2942 DATE

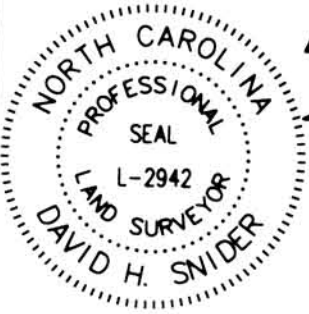

CITY OF CHARLOTTE  
 CONTROL MONUMENT  
 (H21.01)  
 GRID COORDINATES  
 N.=566537.61  
 E.=1429100.97  
 CGF=.9998379

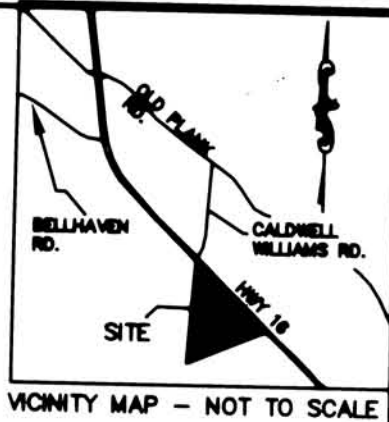

- LEGEND**
- CONTROL MONUMENT
  - Existing Iron Pin
  - #6 Rebar & Cap SET
  - Lines Surveyed
  - Lines Not Surveyed
  - TEMPORARY CONSTRUCTION EASEMENT
  - FEE SIMPLE OUTSIDE EXISTING R/W
  - FEE SIMPLE INSIDE EXISTING R/W

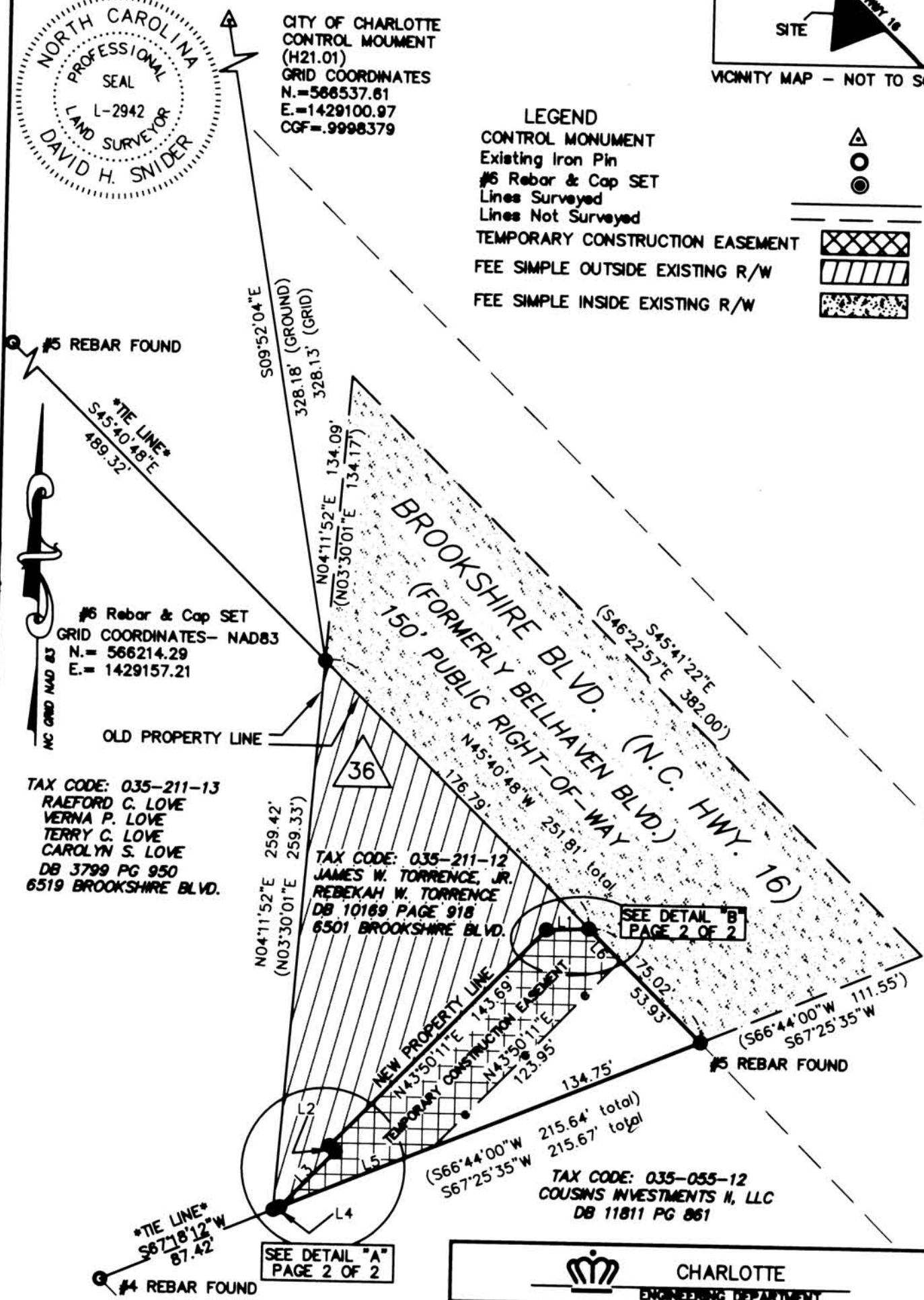

PREPARED BY:  
 CITY OF CHARLOTTE  
 ENGINEERING DEPARTMENT  
 600 EAST FOURTH STREET  
 CHARLOTTE, NC 28202  
 704-336-2291

		<b>CHARLOTTE</b> ENGINEERING DEPARTMENT	
REVISIONS 2 11-28-06 REVISED T.C.E. 1 11-28-06 REVISED T.C.E. & PLAN THE &		JOB NO. 012-00-116 FILE NO. LAN-0000116 PLAN-3240g	
SCALE 1" = 60' DRAWN BY G.C.F. DATE 02-15-05		FRED D. ALEXANDER- SECTION C PROPERTY ACQUISITION OWNER: JAMES W. TORRENCE, JR. CHARLOTTE, MECKLENBURG CO., NC CHECKED BY SURVEY SUPERVISOR	
		SHEET 1 OF 2	

DB 22131-543  
 04-27-07