

VICINITY
N.T.S.

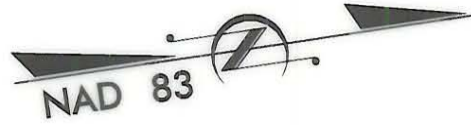

92

ROBERT GENE WRIGHT SR.
8015 OLD STATESVILLE RD.
DB 11260 PG 396
TAX #03725120

ROBERT GENE WRIGHT
OLD STATESVILLE RD.
DB 8864 PG 304
TAX #03725129

5 FT. x 5 FT.
PERMANENT
UTILITY
EASEMENT

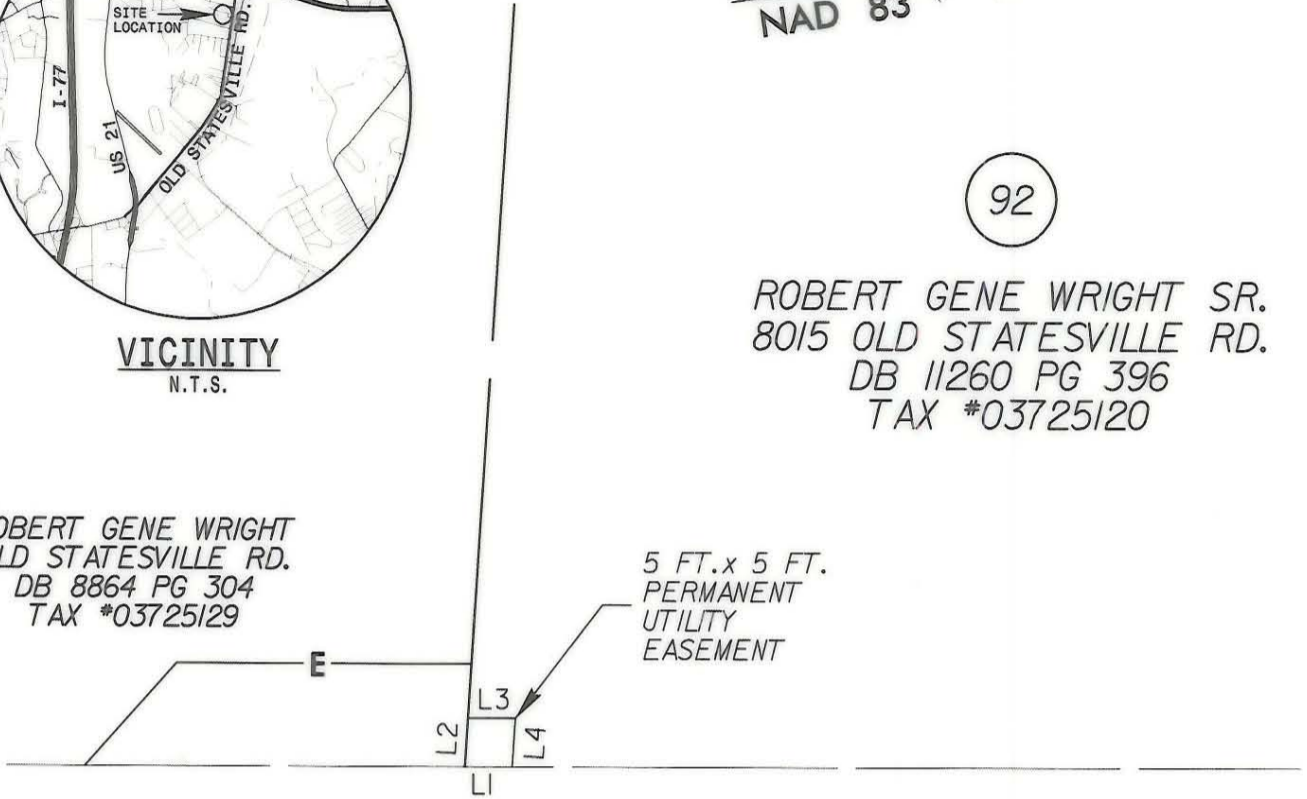

OLD STATESVILLE ROAD

LINE	DIRECTION	DISTANCE
L1	S 8° 22' 13" W	5.00 FT.
L2	N 77° 57' 58" W	5.00 FT.
L3	N 8° 22' 39" E	5.00 FT.
L4	S 77° 57' 49" E	5.00 FT.

I, MARK FUNKHOUSER, CERTIFY THAT THIS PLAT WAS PREPARED UNDER MY SUPERVISION AND THAT THE PLAT WAS PREPARED FOR THE PURPOSE OF ACQUISITION AND EASEMENTS ONLY, AND IS NOT INTENDED TO BE A BOUNDARY SURVEY OF PROPERTY SHOWN

Mark Funkhouser 5-29-01

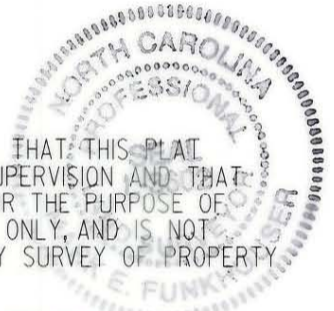

AREA FROM DEED OR TAX OFFICE	AREA ACQUIRED	RECORD AREA LESS AREA ACQUIRED	PERMANENT UTILITY EASEMENT
104,544 SQ. FT. 2.400 ACRES	0 SQ. FT. 0.000 ACRES	104,544 SQ. FT. 2.400 ACRES	25 SQ. FT.



LEGEND

- EXISTING IRON PIN
- SET IRON PIN
- NEW PROPERTY LINE
- AREA ACQUIRED
- TEMPORARY CONSTRUCTION EASEMENT

*ACQUIRED IN
12641-751
09-07-2001*

PBSJ Plans Prepared By
200 EAST WOODLAWN ROAD, SUITE 310
CHARLOTTE, NORTH CAROLINA 28217

REVISIONS	OLD STATESVILLE ROAD WIDENING PROJECT	JOB NO. 512-99-015
5/29/01	PROPERTY ACQUISITION ROBERT GENE WRIGHT SR.	FILE NO. PLAT 92
DRAWN BY: CTC/CRT	CHARLOTTE, MECKLENBURG CO., NC	SHEET 1
CHECKED BY: MED	DATE: 4/23/01 SCALE: 1"=20'	OF 1
SURVEY SUPVR.		